THE NEWS IS THE ONLY AFTERNOON PAPER IN LIMA RECEIVING THE ASSOCIATED PRESS AND THE UNITED PRESS

**OHIO WEATHER FORECAST**

Rain and warmer tonight. Thursday snow flurries; warmer in northeast portion.

Maximum temperature today, 31 at noon; minimum 25 at 4 a. m.

# The Lima News

AND TIMES-DEMOCRAT—NORTHWESTERN OHIO'S GREATEST DAILY

**HOME EDITION**

If you like comics, you will find the pick of the market in The Lima News every day.

FOUNDED 1884—40TH YEAR | LIMA, OHIO, WEDNESDAY, FEBRUARY 13, 1924 | PRICE THREE CENTS

# MAN SHOOTS WOMAN; KILLS SELF

## BOARD HOLDS PUPILS LACK CONVEYANCE

### Transportation is Inadequate, Utilities Body is Told

### BUS MEN ASK TESTIMONIAL

### Response Made Not Partisan Members Assert

Inadequate transportation for school children in some sections of the city was acknowledged Tuesday night by the board of education in passage of a resolution advising the state utilities commission of such condition.

This action culminated after former employes of the Lima City Street Railway Co., in stressing their proposals for motor bus operation and promise of efficient service requested a testimonial from the board on true conditions of transportation as regarding school children

**BOARD ACTS**

The resolution as passed, reads: "That it is the sense of the board of education that the transportation facilities provided in the City of Lima for the transportation of pupils and teachers in certain districts of the city are inadequate and that the clerk be authorized to advise the public utilities commission of this condition."

Attorney B. F. Welty, Guy Campbell and two former street railway company employes presented a schedule for the proposed transportation company and promised to give service and eliminate present conditions.

They told of affidavits charging inadequate transportation in certain districts of the city and of petitions bearing signatures of 10,000 signers asking the public utilities commission to grant the men a motor bus operation franchise.

In passing the resolution members of the board of education said they were acting on a non-partisan basis with interest centered only on improved transportation facilities of school children.

## STATE QUIZ SEEN IN BARN FIRE

### Mystery Blaze Razes Stables of Lima Driving Park

Fire of mysterious origin destroyed a 10 double-stall barn at Lima driving park shortly after midnight Wednesday morning.

Because of the location of the driving park the flames had obtained a good start before they were observed by residents in the neighborhood

By the time firemen arrived on the scene the building was a mass of flames and only the framework was left. The fire was got under control after about an hour and a half of fighting

**FOURTH FIRE**

This is the fourth fire at the driving park during the past two years, firemen said Wednesday. Each of these fires has occurred under mysterious circumstances and it has been suspected they were of incendiary origin

State fire marshals have investigated the fires on several occasions but have never been able to obtain definite facts to work upon. It is probable state authorities again will be called following this fire.

An overheated flat iron hot plate caused a small fire at the J. J. Kelsey candy factory at 230 S. Central av about 7 15 p m Tuesday. Smoke caused considerable bother but very little damage, firemen report

## RETIRING EMPEROR SELLS KU KLUX KLAN RIGHTS

ATLANTA, Ga. — William Joseph Simmons, imperial emperor of the Ku Klux Klan, has terminated his affiliation with that order, in a statement issued at Jacksonville last night he announced that he has severed his relations with the Klan because of constant turmoil and friction which he could not correct and that the royalty of $1,000 a month paid him for use of his copyrighted ritual had been discounted for a cash payment of $90,000.

In a statement by Paul S. Etheridge, imperial klanzel of the klan, printed today in the Atlanta Constitution, it was asserted that Simmons had been paid $146,500 and that the contract by which he relinquished all rights and interests of the organ Klan "was so tight, he Simmons, cannot beat up again."

## SCHOOL FIRE DRILL LAW IGNORED

Failure of the principals of Central high school, South high school and Franklin grade school to properly comply with the state fire drill law was bitterly scored by members of the board of education Tuesday night.

Under the state law each school having 50 or more pupils must have at least one fire drill each month during the school year. A fine of $25 may be imposed upon the principal of the school if he does not comply.

School fire drills are up to the principals of the schools and instructions are given by the superintendent at the beginning of each school year that the law be followed in detail. The number of fire drills must then be reported to the superintendent and the board each month.

Conditions at Central high school building are so bad, it is said, that when a fire drill was held under the supervision of a state fire marshal, some of the pupils jumped out of the windows.

Following a discussion of the situation, the board of education ordered that each school principal comply fully with the law and ordered that a fine of $5 to $20 be imposed on each principal who does not hold at least one fire drill a month.

Reports by Superintendent J. E. Collins showed that the balance of the grade schools are living up to the requirements and that the whole trouble lies in the two high schools and the Franklin grade school.

## WOMEN IGNORED ON PUNISHMENT

### Board of Education Declines to Omit Whipping From Code of Rules and Regulations, Action Tuesday Night Reveals—Restrictions are Ordered

Requests by the Federation of Women's Clubs of the city that corporal punishment be eliminated from the Lima schools were ignored by the board of education Tuesday night.

A code of rules which included the provision that corporal punishment shall be invoked whenever necessary to maintain discipline in the schools was adopted when a majority of the board in favor of the rules committee's report.

This section followed the adoption of a motion tableing indefinitely the resolution from the women asking that corporal punishment be eliminated and the defeat of a motion, seeking to delay action on the rules, sponsored by Ralph Austin and Homer Hughes.

**3 FOR, 2 AGAINST**

In the vote to adopt the code of rules, with the corporal punishment clause included, Dr. R. A. Buchanan, Dick Judkins and L. G. May voted yea and Austin and Hughes voted nay.

Club women of the city announced Wednesday that the education committee of the federation will hold a meeting as soon as possible and decision will be reached as to the next move to be made. They expressed little surprise that their resolution had been ignored.

Provisions of the corporal punishment clause as adopted by the board are as follows:

"Corporal punishment shall be the last resort in maintaining discipline. There are times when all other means have been tried, corporal punishment is necessary to maintain discipline. In such cases the punishment should be proportionate to the offense, administered with good judgment and not prompted by anger, and always in the presence of the principal or another teacher and never in the presence of the class.

**LIMITATIONS**

"Striking of the pupil on head or hands is absolutely forbidden. The teacher should consider only the welfare of the pupil, not personal feeling. All punishment in the nature of personal insult or indignity, either by act or speech, calculated to humiliate, is strictly forbidden. All cases of corporal punishment, whether by teachers or principals, shall be reported promptly to the superintendent on prescribed blanks and also carried in the monthly report."

It is understood that this provision of the code of rules is the same, with a very few exceptions, as that in effect heretofore in the schools of Lima and conforms to similar rules in other cities of the state and nation.

Enforcement of the rule according to its letter and spirit will eliminate corporal punishment except in extreme cases when it is absolutely necessary in order to maintain discipline, members of the board say. A check will be had at all times upon the amount of whipping in the schools thru the medium of the monthly reports.

Other rules in the code are practically as those formerly in effect and in most cases follow the state requirements regarding them, it was pointed out.

## WILL DEMAND BAN ON USE OF COFFEE AND TEA

NEW YORK — Hudson Maxim, scientist and inventor, believes tea and coffee to be intoxicants within the meaning of the Volstead act and threatens to bring suit to close cafes in which these beverages are served unless the enforcement authorities do something about it.

He told the Freethinkers' society last night that he first would ask the federal authorities to act against the sellers of tea and coffee. Should they fail to do so, he said, he would begin an action such as he would have a right to do against a saloon which the authorities would not raid and close.

## NEW OIL COUNSEL MAY BE NAMED

### Coolidge Expected to Withdraw Pomerene, Strawn Nominations

WASHINGTON—(Associated Press)—Another upset in President Coolidge's plans for prosecution of the oil lease suits seemed in prospect today as both the senate and its oil committee resumed consideration of the leasing muddle.

Advised by Republican senators that Silas H. Strawn, of Illinois, probably could not be confirmed as special government counsel, the President took under advisement a proposal to withdraw his name and nominate James R. Garfield, of Ohio, in his place.

Opposition also developed to Atlee Pomerene, of Ohio, the other attorney selected by Mr. Coolidge and it appeared possible that his name, too, would be recalled.

On the senate floor Senator Robinson, Democrat, Arkansas, replied to the president's recent statement on Secretary Denby and asserted that sooner or later public opinion would drive out of office all of those connected with the leasing transactions.

The oil committee heard further testimony regarding the payments made by Harry F. Sinclair to a group in Denver which had asserted conflicting claims to portions of Teapot Dome.

Karl C. Schuyler, a Denver attorney, telegraphed the committee he had correspondence in his possession that would be of value in the inquiry and he was asked to bring it to Washington.

**STACK QUESTIONED**

John Leo Stack, the Colorado oil operator who was a member of the Denver group, was cross-questioned at length about the motives behind the negotiations with Sinclair. He also contributed an assertion that officials of the Pioneer company, one of the Standard Oil subsidiaries, had told him a week before Teapot was leased that Sinclair was to get the contract.

President Coolidge's New York speech in which he referred to the oil disclosures, led Senator McKellar, Democrat, Tennessee, to make a renewed demand in the senate for immediate court action. The senator said Mr. Coolidge's promise of prosecutions would be approved by everyone and then added:

"Everybody knowns that Doheny and Sinclair bribed Fall, and that Fall accepted the bribes and yet no indictment has been found against any of the three. Why the delay? The distridt attorney should move at once. Every one knows there is ample ground for indictment."

At the same time the resolution providing for a senate inquiry into the failure of Attorney General Daugherty to take action looking to the prosecution of Doheny, Sinclair and others by Senator Wheeler, Democrat, Montana, but at his request it was laid on the table for consideration later.

Without extended debate the senate adopted two resolutions by Senator Dill, Democrat, Washington, asking the state department for correspondence relating to oil concessions in foreign countries. One related specifically to the Colombian treaty which lay in a pigeon hole for many months and was ratified in 1921 after Secretary Fall had urged it.

## QUEEN'S WREATH FOUND ON KING TUT'S COFFIN

Upper left, entrance to tomb of King Tutankhamen, lower left, artist's sketch of chamber in which mummy lies and in which the tomb lid was lifted; lower right, Howard Carter, director of the operations who arranged to have the lid lifted by block and tackle equipment and, upper right, old King Tut himself, from an ancient mural. Unless the old-time artist flattered the ancient monarch he may be found to look something like that.

• • •

### Flowers Placed in Tomb 3,000 Years Ago Now Crumbling Into Dust

LONDON — (United Press) — A Central News dispatch from Luxor, declared that Howard Carter, head of the expedition, digging in the tomb of the Pharaoh, has announced he is closing the tomb of Tut-Ank-Amen and discontinuing his scientific investigations, owing to the Egyptian government's discourtesies and restrictions.

• • •

LUXOR—(United Press)—A pathetic little wreath of flowers was crumbling into grey, discolored dust today beside the gold and glitter of the gorgeous mummy case that contains the body of Egypt's once most pompous king, Tut-Ankh-Amen.

These flowers were fresh and fragrant thirty-three centuries ago when they were placed upon the golden, jeweled headpiece of the dead monarch as the final tribute it is believed, of his wife, Queen Ank Nes Amen.

Scenes on the painted walls, done in the world, unrelieved lines of ancient Egyptian art, tell of the affection of this beautiful queen for her great lord

Her simple flowers, until exposed to the outer air, persisted in tribute to the ancient king, as defiant of time as the masses of gold and jewels that banked the tomb

Preparations were continuing today for the removal of the three delicate and intricate layers of coverings that surround the body.

All so far seen by the scientists—itself a sight never before known by modern man—is the mummy casket, an affair of gold and jewels, the most marvelous and lavish thing of its kind ever unearthed. Within this, under a series of swathings, the body that once ruled all the then known world, is contained.

With breath-baited awe, with something even of fear at their intrusion upon a death that had brooded in the valley of the kings for more than ten centuries than Christ, the scientists tip-toed into the tomb yesterday and set in motion specially devised machinery that lifted the great stone lid from the golden couch where Tut Ankh Amen has remained undisturbed so long.

There may have been some thought even among cold and abstract men of science, of that fearful curse of old, said to have been placed by men of magic in a day when magic was mighty, upon all who should affront the pharaohs.

The golden mummy case was in the form of the king himself The face, crowned with precious stones, is believed to be an excellent likeness of King Tut. The arms are folded upon the breast, the Sacred Serpent, the Vulture and the "Crown of Justification" graven repetitions of olive branch, are worked in gold about the bier and upon the case.

Aside from the unprecedented splendor of the sight, the scientists said the lore to be deciphered from this disclosure will contribute vastly to knowledge of ancient Egypt.

## THREE MEN SHOWERED WITH FLAMING OIL

CLEVELAND — Three men were showered with flaming oil and seriously burned early today when an oil transformer used on an electric furnace at the National Malleable Castings Company, exploded

The workers are:

William Carbau, may die

Ray Faye, 20, electrician, severely burned, will recover.

George Steward, severely burned, will recover

A spark from the electric coil in the furnace ignited the hot oil, which exploded

The flaming petroleum spread fan-shape shooting out more than 50 feet from the furnace.

**MUST PAY DAMAGES**

COLUMBUS — State supreme court ruled that Dr. D. W. Shumaker, Dover, must pay Fred Hoover $4,000 damages resulting from an x-ray burn.

## WITNESSES ARE CALLED TO TELL ABOUT TROUBLE

### William Pence Attempts to Force Entrance at Home of Mae Griffin—Uses Revolver When Request Is Refused By Woman—Commits Suicide Nearby

### Action Believed to be Outgrowth of Court Trial In Which Woman's Husband Was Sentenced on Robbery Charge In 1921—Gunman Was Main Witness

Police Wednesday questioned a second man in the shooting at 11:50 p. m. Tuesday of Mrs. Mae Harper, 529 E. North-st, by William Pence, 416 N. Pine-st, who ended his life by crashing a bullet thru his brain.

Robert Black, 431 N. McDonel-st., whom police say fled scantily attired from the house, was subjected to a grilling Wednesday morning and is said to have given his version of the shooting. He was not held.

Pence lies dead at Williams-Davis mortuary and Mrs. Harper is at City hospital with two bullet holes in her body. Hospital authorities entertain hopes for her recovery unless complications develop.

**DENIED ADMITTANCE**

Pence shot the woman at her home when denied admittance, police say. One shot from his 38 caliber revolver crashed thru the door glass He then forced admittance, shot her twice, struck her over the head with his pistol and escaped.

At the home of Mrs. Goldie Manley, 416 N. Pine-st, he sent a bullet crashing thru his brain. He died instantly.

Insane jealousy is attributed by police as the cause for the near double tragedy. Footprints at the side of the house lead police to believe Pence watched the house and in the heat of his jealousy he forced the door and shot the woman.

One bullet entered the woman's left breast near her heart and the other imbedded in her side just above the left thigh She has a one-inch cut over her temple, inflicted by the gun held by Pence, who struck her when she attempted to escape from the house after being shot twice.

Mrs. Harper was shot while trying to keep Pence from forcing entrance to her home, police were told. Pence demanded admittance at the front door and was refused.

**GLASS SHATTERED**

He pulled a gun and shattered the glass with one bullet which is believed to have imbedded itself in the woodwork of the sitting room. He is believed to have then forced the door, shot the woman twice, forced her thru the bedroom with the smoking revolver in his hand into the kitchen where he struck her over the head with the gun and escaped from the house

One bullet entered the woman's left breast near her heart and the second imbedded in her left side just above the thigh. A deep one inch cut was inflicted on the woman's forehead by the revolver blow.

With blood streaming over her face from the wound on her head and her garments soaked with blood from the body wounds, the woman staggered thru her bedroom to the stair steps where she was met by four roomers who said they heard the crash of glass but did not hear the gun discharges.

"I am dying" the wounded woman gasped as she collapsed on the stair steps. The roomers, Fred Housworth, V. V Weaver, Earl Zollman and Ralph Carney, summoned an ambulance and the woman was rushed to City hospital.

**SHOT HEARD**

Zollman told police that shortly before the arrival of the ambulance he heard a shot in the direction of N Pine-st

After the shooting and assault, Pence went to the home of Mrs Goldie Manley, where he formerly roomed Met at the front door by Mrs Manley he gasped, "Police are after me I killed Mae."

Mrs Manley told police that Pence entered thru the front door, departed thru the back door, walked to the back yard gate, retraced his steps and within 35 feet of the house pulled a 38-caliber gun from his pocket and sent a bullet crashing thru his brain.

In response to a call that a woman had been murdered and a man committed suicide Police Chief T A. Lanker, Sergeant Charles McCoy and Officer Bruce Godfrey rushed to the Manley home. Pence was dead when they arrived.

Police Chief Lanker picked the gun from the ground one foot from the body In it were three exploded shells and one empty chamber.

Coroner Frank Smith had the body removed to Williams-Davis mortuary.

**REPORT RECEIVED**

Upon return to headquarters police received a call from 529 E. North-st, that a woman had been shot. Chief Lanker, Sergeant McCoy and Officer Godfrey went there and questioned the four roomers who claimed they heard the crash of glass and the screams of the woman but did not hear the gun shots.

Discovery of a bullet imbedded in the woodwork of the woman's sitting room substantiates the theory that the first bullet fired thru the door glass went wild and the woman was shot by Pence after he forced entrance.

Three empty shells in the gun were found by police and one chamber was empty. Police believe that Pence removed one of the discharged shells before he ended his life.

Pence, who was employed at the Big Bun restaurant, E. High-t, is said to have a wife and a son living near Sidney.

The three cornered intrigue, which culminated in the double tragedy of Tuesday night, had start three years ago, when Harper was placed under arrest for highway robbery. Pence as the alleged victim, was principal witness for the state.

**HARPER CONVICTED**

Harper was convicted and sent to the penitentiary, for a 10-year term. His release on parole is now pending, however. The affair occurred in February, 1921.

Pence came from Sidney to Lima, it was claimed, for a night of sport. He was well heeled, carrying a huge roll of bills, most of which were $20 and up.

After arriving in Lima on the interurban, Pence met Harper, and the two repaired to Casey Vogel's saloon, 241, S. Main-st.

The two had something to eat and drink, testimony in the case showed, and Harper is alleged to have caught a glimpse of Pence's money. The state later contended that the robbery occurred at Vogel's saloon, while Pence was telephoning. Harper was standing close, and was believed to have taken the money then.

**ON PARTY**

Some arrangements regarding a party were made over the telephone. Later the two men went to a flat in N. Elizabeth-st. Testimony in the case as recalled by Roy O. Bowersock, county detective, was that everyone at the flat had a few drinks.

Pence missed his money, amounting to $280 at the Manhattan hotel in E High-st, some time afterward.

He went to the police and accused Harper, who was arrested, indicted and convicted. His case was passed on by higher courts and the judgment of the lower court affirmed.

Pence had moved from Sidney to Lima to live, and has pushed his acquaintance with Mrs. Harper. Prior to the robbery all three had been friendly, it is said. Pence was blamed by the wife for Harper's misfortune, and she is alleged to have since repulsed his advances on that account.

Pence's former wife and two children reside at Sidney. She obtained her divorce shortly after the trouble in Lima

## HIGH COST OF PORTER BEWAILED IN IRELAND

DUBLIN—The high cos of living in Dublin is keeping up wages and increasing the difficulty of readjustments between employers and workmen Porter, regarded as an essential food by laborers, still costs eight pence a pint in this city, tho sold for six pence in the provinces and for five in Manchester Half of the bankrupts are farmers, while the retailers who sell their produce are said to be growing rich.

The government declines to intervene in the situation, and urges that consumers use discrimination in buying

## RADIO TIME TABLE

There's a radio time table on Page 7 that will be valuable to every radio fan. Be sure to save this table.

NewspaperARCHIVE®
NewspaperARCHIVE®

# GERMANY PLEADS FOR VISITORS

**Folly of Driving Foreigners Out Becomes Evident**

**TOURIST DRIVE CONSIDERED**

**Hotel Man Says Fear is Based on False Information**

*(BY GUS M. OEHM)*

BERLIN — (United Press) Germany, which last summer did everything possible officially and otherwise to drive the foreigners from within its borders today sees the folly of its policy and pleads for their return

"The custom of the American business man having occasion to come to Germany of leaving his wife and his family in London Paris Holland Denmark or Switzerland while he alone makes the 'dangerous journey' because his family, thru fear based on false impressions abroad refuse to accompany him into Germany must cease" according to Ewald Kretschmer director of the Bristol famous hotel on Unter den Linden

Kretschmer is well known in the United States, having visited many cities there last spring He was guest of honor of the Dutch Treat club in New York where he spoke to more than 200 representatives of the press on the theme Prospects of International Travel in Germany" He assured the American people at the time that most of their impressions of Germany were based on false information

**LAND OF BARBARIANS**

"I was asked about the moral breakdown in Germany Kretschmer declared "In South Bend I attended a dinner at which the leading townsmen were present to hear direct regarding conditions in Germany. I was granted an audience by President Harding and spoke in Baltimore, Atlantic City Philadelphia and Washington Everywhere they seemed to look upon Germany as a land of barbarians

"The whole country was convinced that Germany was not to be considered in mapping a pleasure trip They They had heard of difficulties with passes visas, unpleasantness especially for ladies at the German borders, high taxes general unfriendliness toward foreigner and the moral breakdown in Germany I know of women who carried their own cookies and tinned meat because they believed they couldn't buy anything to eat in Germany. They feared a Bolshevistic uprising.

"Our task now is to enlighten the peoples abroad as to modifications in pass regulations, reduction of taxes against foreigners, and the changed attitude of the people toward travellers We must carry on a propaganda which is not purely advertising. Americans hate the word propaganda and American journalists use it only when they wish to convey a harmful meaning Therefore, we must put at the disposition of the American newspaper men in Berlin information regarding modification of border examinations, customs requirements, etc

"The government should lead in this move A special bureau should be formed in the foreign office to handle this task, Germany cannot afford to lose her tourist trade Her position in the center of Europe demands it"

The number of foreigners visiting Berlin in 1923 was 50 per cent less than the number visiting here ten years ago the year before the war Despite the fact that general European tourist traffic now is many times that of pre war days, foreigners have recently been avoiding Germany, Whereas 250,000 foreigners visited Berlin in 1913 the year just closed saw only 160,000

## ST. JOHN'S CHURCH MEN TO HEAR THREE SPEAKERS

Three speakers and a luncheon are on the program for the monthly meeting Wednesday night of men of St. John's Roman Catholic church at the school hall

Speakers for the evening will be Emmett R Curtin, L. A Larsen, both of Lima, and J. C. Dolle, Catholic Welfare council, Cincinnati.

Luncheon will be served at 6 30 p m. by women of the parish, followed by the program which will center on topics of interest to men of the parish.

## LET LIGHTS BURN. SINGS AUDIENCE BUT THEY DON'T

"Let The Lower Lights Be Burning" sang the audience Tuesday night at the revival services at Central Church of Christ while the room was shrouded in darkness when electric lights went out Song service under direction of Mrs V. P. Brock was not interrupted

Rev. George B. Townsend chose "Conversation" as the topic of discussion. Daily reading of the New Testament is advocated in connection with the one week revival

## LOCO STUNT NIGHT PROGRAM TO HAVE MANY FEATURES

Everything is in readiness for the annual Lima Locomotive Works stunt tonight to be held Wednesday night at the Y M C A

The program has been completed. On it are included pantomiming, singing, clog dancing ventriloquism, black-face comedy, and at the close, a mock trial in which will be featured some of the leading men in the Lima legal profession

Peparations are being made to handle the biggest crowd that has ever attended a Loco stunt night.

**SUGAR MARKET**

NEW YORK—Raw sugar strong, 7.53 duty paid asked for Cubas. No sales. Raw sugar futures 3 to 6 points net higher at midday. Refined sugar active and unchanged on the basis of 8.80 to 8.90 for fine granulated. Refined futures nominal.

**JURY EXCUSED**

All jury cases scheduled for hearing [illegible] to Feb. 19 have been settled [illegible] continued, Judge Becker an[illegible] Wednesday in excusing the [illegible] until that date.

## THEY ALL LAUGH AT DIVORCE COURTS

Divorce may be on the increase in America, but these five couples, all members of one church congregation represent 271 years of wedded bliss Lifelong members of the First Baptist church at Owosso, Mich., they recently celebrated the fact that each couple has been wedded over 50 years A sixth eligible couple could not attend Left to right, the couples and the number of years wedded are Mr and Mrs Eugene Miller, 50, Mr and Mrs. R. D Crawford, 5?, Mr and Mrs. L S Goodale, 63, Mr and Mrs James Archer, 50, Mr and Mrs Cornelius Mahaney, 5?

# SCHOOLS GAIN 175 PUPILS IN YEAR

**Enrollment Feb. 1 Placed at 8,579 by Superintendent**

Enrollment of the Lima public schools as of Feb 1 is 8,5?7, reports to the board of education Tuesday night indicated This is a gain of 175 pupils over the same month a year ago

Attendance in the schools for January was 7,757, Superintendent J E Collins said, with the average daily attendance 7,114, a percentage of 95 ? Faurot school showed the best record having an attendance of 96 7 percent

Offering of three bond issues by the City of Lima were turned down by the board with the statement that such offering is not required by law and as there is no board of sinking fund trustees it is impossible to purchase them

Washington's birthday, Feb 22 falls on Friday this year and will be a school holiday This is a statutory holiday, Superintendent Collins said

Study of the constitutions of the United States and of Ohio will be required under a rule adopted by the board At least one recitation a week for the entire school year must be devoted to this study

More than 400 windows in the various school buildings are broken and must be repaired, L G May reported The board ordered that greater care be taken by those in charge of the buildings in the reporting of broken windows and other necessary repairs

Serious trouble with the heating apparatus at South high school was reported by the investigating committee A survey of the situation by experts was ordered by the board and the necessary repairs must be made at once

# TIES ARE BROKEN

WASHINGTON — (Associated Press)—Diplomatic relations between the United States and the government of Honduras have been severed by the state department

The step was taken because of the failure of three political factions in Honduras to reach an agreement under which constitutional government can be restored by peaceful means.

## "TRIALS OF CREDIT MAN" WILL BE PRESENTED HERE

Executive committees of the Retail Merchants association and Credit Bureau in conference Tuesday afternoon outlined plans for presentation here of a playlet, Trials of a Credit Man the date of which will be set Friday night at a meeting of the 10 persons who will take the roles in the play.

Object of the play is to outline the difficulties experienced by business men in extending credit and to present the true status of merchants in conducting such business.

Ten members of the Retail Credit association will take the leading roles They will meet Friday night to set the date for the show and complete plans of assuring a record attendance

## MRS. CLARA PITSENBERGER DIES OF HEART TROUBLE

Heart trouble caused the death Tuesday of Mrs Clara Pitsenberger 67 at her home in Gomer She had been in ill health for three months

In addition to the husband A H Pitsenberger two sons Roy J Pitsenberger and Howard Clevenger and three daughters Mrs J ? Reynolds Mrs Waldo Evans and Ollie Pitsenberger survive

Funeral services will be held Friday at 2 p m at the Presbyterian church in Gomer Rev M. S Pettit, assisted by Rev. Garner will have charge of the services Interment will be in Gomer cemetery

**Lima Delphian society will meet** at the Barr Hotel Wednesday night A dinner has been arranged to be followed by a business session at which time the charter is to be signed

**Harold Horner, R. D. No. 2,** reported to the police that his coat, vest and hat were stolen from his car while he was attending a church social at the United Brethren church Tuesday evening

**Mr. and Mrs. Lunn B. Timmerman,** Lincoln-av, are the parents of a son, born at St Rita's hospital, Tuesday afternoon

**City Manager C. A. Bingham will** address Van Wert Rotary club on Feb. 13 and Marion Rotary club on Feb. 20. His address will be on the city manager form of government which is contemplated in both cities.

# Wife No. 4 Fails To Quail Before Record Of Mate

Divorces obtained by his three former wives on grounds of neglect and non support, has failed to dampen the marital ardor of Henry Namon Rex 42, laborer 969 S Main st. He lead Mary Isadore Shire 45 housemaid 5?6 S Pine st, bride No 4 to the altar Wednesday

The newlyweds applied for license in probate court early Wednesday Issuance of the requisite papers was held up pending an investigation Once the license was issued the happy couple hastened to the office of Justice of Peace J M Botkin Metropolitan bldg, where they were married

"Do you want to marry this man?" the future Mrs. Rex No 4 was asked "All his other wives claimed he would not work and support them"

"I am going to marry Henry because I love him" replied the blushing bride " He and I are in love and I think he can't work I will"

Rex made little comment on wife No ? who divorced him in common pleas court Saturday. He intimated however she was too fussy and married him only to obtain a meal ticket

Emma Polick Rex, 47, told court Saturday she had known the man one day when she married him, Nov 20 192? He took her to live in a coal shed she testified

Records show Rex married Goldie Evaline Allen, 27 May, 13, 1922 He told officials Wednesday she stayed with him three days and left Divorce records tell another story, however A petition filed by the second wife, charged neglect

Rex's first wife broke the record for constancy he told Jessie Pleasure Miller license clerk She lived with him seven years before obtaining her decree

Rex formerly lived in Harrod.

## EVERYBODY WANTS OUR "JIM" TO MAKE SPEECHES

Increased demands for his services as a speaker are received daily by James E Morton, manager of Lima Board of Commerce, commonly known as the "Billy Sunday of Business"

Out of 14 letters on his desk Wednesday morning 13 of them were speaking invitations one being an urgent request to speak Thursday before Cleveland Rotary club

Morton has six speaking dates for this month Wednesday afternoon he addressed the advertising club of Central High school On Feb 19 he is to address the Business and Professional Women club Greenville Kiwanis club on Feb 21 Piqua business association on the night of Feb 21 Alliance Advertising club on Feb 25 and on Apr 17 he is to address Bellaire Chamber of Commerce

## NEW TRIAL DENIED IN MURPHY OIL ACTION

Motion for new trial in the Murphy will contest filed by Mrs. Mabel Dunn Murphy, N Main st, wife of the late Dr J J Murphy, was overruled by Judge Fred C Becker in common pleas court Wednesday

Denial of the motion opens the road to institution of error proceedings in the district appeals court

A common pleas jury set aside the will at the conclusion of a seven days' trial

Previously the case had come up and the jury disagreed Mrs Mabel Murphy-Edmonds and Mrs Julia Murphy-Bachman, daughter of Dr Murphy, by a former marriage profit by the jury's decision

The Murphy estate is estimated to be worth $25,000

## WOMAN SAYS SOLICITOR FORCED WAY INTO HOME

Oliver Carlson, 408 N Main-st, who was arraigned Tuesday morning in criminal court charged with soliciting without a permit, and his case taken under advisement, appeared again Wednesday morning before Judge Poling, charged by Mrs. Bessie M Thompson, 715 N. Union-st on entering her home against her will and attempting to force a sale.

Carlson claimed he did not enter the house, but after Mrs Thompson once shut the door on him, he knocked again, and tried to state more clearly his business. She again shut the door, this time calling the police. The case was taken under advisement.

## ONE PERMIT NOT ENOUGH, MILK DEALER IS TOLD

John Miller, 23, of 527 W. Kibby-st, was arraigned in criminal court Wednesday morning before Judge Poling. His case was taken under advisement

Miller is claimed to have been peddling and selling milk without a permit. He pleaded guilty to the charge, but said he thought all he needed was a milk permit, which he had. He did not know it required a wagon permit also.

He was told by the judge to redeem all tickets he had out.

# SCOUTS DRIVE ON

Finance drive committee of Lima Council of Boy Scouts started out Wednesday morning determined to obtain the quota of $6,800 by night and go over the top if necessary to assure continuation of scout activities here during the year.

Reports for Tuesday fell below expectations with some working failing to report, but after the rousing meeting Tuesday night team captains inspired their workers and successful close of the drive is expected Tuesday night.

## VETERAN CHOIR MEMBER HONORED WITH BANQUET

A banquet in honor of George Klein, 614 W Wayne st, was given Tuesday night by members of the First Reformed church choir at the church Eighty people, members of the choir and of the consistory, together with their wives and husbands, were present

Klein recently completed his fiftieth year as a member of the First Reformed choir He was presented with a lyre charm as a token of esteem and as a remembrance of the occasion,

F. G Harold acted as toastmaster Henry P. Deisel, Sr, Rev. Hoerneman and Dr F. G. Steuber responded to the toast.

## OWNER AWARDED VERDICT WHEN STORE ISN'T SOLD

Judgment for $1,354 91 was awarded C M Contris, Lafayette hardware dealer, by a common pleas court jury in an action for $1 000 brought by F W. Schwane, and W D Peoples, Bucyrus realtors

Contris won on a cross petition Suit was instituted over alleged failure of the dealers to dispose of a hardware store, belonging to Contris in Gilboa

A price was agreed upon and notes were put up by each man for $1 000 to bind the deal When the realtors their customer and Contris met to trade the buyer backed out The realtors sued to collect on the notes given as earnest money The jury however threw their claim out and allowed that presented by Contris

## POLICEMEN FRUSTRATE ATTEMPTED ROBBERY

DELPHOS — Patrolman Al Humphreys and Merchant Policeman Art Kohn Tuesday night frustrated an attempt to rob the hide fur and junk place in Canal st

Humphreys suspicions were aroused when he saw a light burning in the rear of the place With Kohn he approached the place The intruders however had become alarmed and fled The policemen chased the fugitives out W Second-st but lost the race

Later it was discovered the burglars had filled two sacks with brass and had carried them to the door ready for a getaway when they learned they had been discovered

It is understood nothing is missing from the place

## ONLY ONE ALLEN-CO MAN IN STATE CORN CONTEST

Allen-co has only one entry in the seventh annual state contest for producers of 1,000 bushels or more corn on ten acres, H. J Ridge, county farm agent, announced Wednesday. The lone entry is C. K. Van Meter. Beaverdam

Sixteen corn raisers are on the entry list from Wood-co, while Montgomery and Clark-cos have nine each. Allen is one of a few counties to have but one entry.

## FUNERAL TO BE HELD FRIDAY FOR LIMBACH

DELPHOS — Funeral services for George A Limbach who succumbed suddenly to heart trouble Monday evening will take place at St John's Catholic church Friday at 9 a m. Interment will be made in St John's Catholic cemetery

He is survived by his third wife two daughters and two sons Also by four sisters and two brothers, his step-mother, Mrs Sina Limbach, of El Monte Calif, and by three half-brothers He was a member of the Sacred Heart League

**LIGHTS AUTHORIZED**

DELPHOS — Installation of nine lights along the canal banks was authorized Tuesday night by city council on recommendation of the improvement committee.

## NEW BOILERS ASKED FOR WATERWORKS AT DELPHOS

DELPHOS — City Council here Tuesday night, advised W S Kimball, city solicitor, to draw up a resolution for the installation of two new boilers at the city waterworks plant

This action came about when Service Director Cecil Laing, cited the alleged inefficiency and waste of the boilers now in use The boilers were examined recently by the state inspector who claimed they were in a dangerous condition, and must be replaced

Previous to this time, the boilers were condemned twice but the engineer was given extension of time for their use, but they must be replaced according to the inspector. The latter explained that the average life of a boiler of the type used is 14 years and these have been in use for 28 years

A pressure of only 65 pounds can be had now but the new boilers will stand 85 to 90 pounds The old ones too keep wet steam, which requires more fuel

Laing also said that the engines at the plant needed over-hauling, and this also will be done in the near future He dwelt upon the impracticability of electrifying the plant, and claimed such action would be very extravagant considering the need for strict economy

## COUNCIL TABLES PROTEST ON SEWER PROJECT

DELPHOS — Protest of Mrs S L Seitz regarding payment of construction of the Lima-av Suthoff-st sanitary sewer was read before council Tuesday night and then tabled until investigation can be made

W S Kimball city solicitor, was authorized however to draw up an ordinance to proceed with the construction of the sewer and according to John Altenburger, president of the council the protest came too late

The Seitz petition maintained that her property would not derive a benefit by the improvement but Altenburger stated such a question was to be settled by the council, who representing the majority of the people would only pass upon what was justifiable

## ACTION DELAYED ON LIGHTING FRANCHISE

DELPHOS — More controversy has arisen regarding the franchise that has been hanging fire at council meetings for the last month regarding agreement with the Northwestern Ohio Light Co

Ben Davis chairman of council improvement committee that had charge of the investigation of proposed rates submitted by the light company stated Tuesday night that Lima has a rate of 8 cents per first ? kilowatt hour instead of 10 cents which the company offers Delphos

Davis then further recommended action be postponed until the committee can gather more on the question and have something definite to act upon

W O [illegible] of the same committee, spoke [illegible] the action on the rates, and further stated the work on the [illegible] at Canal and Second-sts is [illegible] much as the Light company has not returned the ordinance, granting them permission to do the work to the council to be passed upon and made a matter of record

**SUPT. BELL TO SPEAK**

DELPHOS — E W Bell superintendent of the Crestline public schools will be the speaker at the next meeting of Kiwanis club, Monday, according to the announcement of C F Beardsley chairman of the entertainment committee Bell has never spoken here before but he is well known by speeches made at various important meetings in Ohio and a good talk may be expected at Monday's meeting at the Beckman house

**STOLEN CAR ABANDONED**

DELPHOS — The Ford coupe belonging to Dr Burnett, which was stolen from his garage Monday night was found Tuesday afternoon by a garageman at Continental The sheriff there at once notified Delphos authorities that he would drive the car thru Wednesday morning


**Stop Coughing** It Weakens the Lungs

**HAYES' HEALING HONEY COMPOUND**

Stops the tickle Heals the throat Cures the cough

Its soothing, healing effect soon gives relief. Price 35c.

Because a penetrative healing salve and a mild laxative are important in the treatment of Coughs, Spasmodic Croup and Colds, a box of Grove's O-Pen-Trate Salve and a package of Grove's Liver Pills are enclosed with every bottle of HAYES' HEALING HONEY COMPOUND, giving you a complete treatment for 35c.


# Birthday Party "Protection" Is Asked Of Police

An ounce of prevention is worth a pound of cure and saves embarrassing explanation, especially when police are concerned

One man thinks so. Wednesday he advised police of a coming birthday celebration at his home Wednesday night.

"We are going to have a supper and a dance so if you receive any complaints on noise you will know we are celebrating my birthday." the man told Desk Officer Virgil Cook, who promised to pass the word to the night relief.

# DECLARES WAR ON CONSTABLES

**Judge Killits Doesn't Approve of John Doe Warrants**

TOLEDO — (United Press) — Federal Judge Killits today declared bitter war on constables who raid places on "John Doe" warrants, and requested United States District Attorneys Evans and Reed to investigate certain government statues to determine if prosecution were possible

Judge Killits also attacked the commercial feature of the Crabbe act.

"If there is any way possible to prosecute these rascally constables we will do it," Judge Killits said "I want to urge the lawyers of this city to come to the front and take a stand against this evil"

This declaration against the constable evil, came as the result of a report to Judge Killits that automobiles had been seized by the county men and these same cars had not been turned over to the state for confiscation, but used by the liquor sleuths

"I know it to be a fact that certain places have been raided six or seven times by these constables and many times these raids have been conducted with John Doe warrants" the judge continued. "The state legislature ought to repeal the commercial feature of the Crabbe act, as this payment of a percentage to constables has been an avenue to a lot of crookedness"

"Not one of these constables could qualify for federal service and certainly some system of selection should be established in the state service," the judge concluded

## PERMISSION TO BUY A CAR GRANTED COMMISSIONERS

Permission of common pleas court was granted county commissioners by Judge Becker Wednesday to buy a new Ford sedan for use of deputy sheriffs. The car will be used temporarily for use of appraisers engaged in revaluing Lima realty

Commissioners denied Wednesday the car was to be turned over to Sheriff Crosson to be used for patroling roads at night There is no money to hire patrolmen, they assert.

# NEEDY SEEK [illegible] FOR FAMIL[illegible]

**Family Welfare Associati[illegible] Call from Jobless [illegible]**

**SICKNESS CAUSES [illegible]**

**Donations Continue t[illegible] Fund for City's Cha[illegible]**

A dozen able-bodied Lima [illegible] appealing to the Family W[illegible] sociation for work.

With families on their [illegible] looking to them for bread a[illegible] these men have made the r[illegible] the city's favorite factori[illegible] and again in vain hunts f[illegible] Mrs. Irene Mills Jackson r[illegible]

These families, out of w[illegible] out of money, form one of [illegible] problems of the Family We[illegible] sociation which now is se[illegible] raise $10,000 to carry on [illegible] during the coming year.

Here's another case. The [illegible] 37 years old He was take[illegible] November with typhoid fev[illegible] came pneumonia and then i[illegible] keeping him out of work [illegible] months and depleting the [illegible] treasury.

This man has a wife and [illegible] children, aged 7 years, two y[illegible] three months. The family [illegible] with a relative who has a [illegible] six children and who is [illegible] part time

This victim of sickness a[illegible] employment is blind in one [illegible] is unable to get work in f[illegible] but can do odd jobs, such a[illegible] ing wallpaper, driving truck[illegible] an experienced restaurant m[illegible]

**CAMPAIGN ON**

The association's drive fo[illegible] still continues. It was helpe[illegible] yesterday when three Lima [illegible] contributed 500 tickets to [illegible] by workers and the entire [illegible] turned into the association's [illegible] The tickets are good for an[illegible] formance except on Saturd[illegible] Sundays

The second largest individ[illegible] tribution of the present ca[illegible] was received Tuesday, a che[illegible] $100.

In expressing thanks to t[illegible] ple of Lima for the response [illegible] made the committee in char[illegible] Wednesday:

"Of course it is not the w[illegible] the Board of Directors an[illegible] than of the entire city of [illegible] said F M Botkin chairman [illegible] board "but we are glad to [illegible] that the people are back of [illegible] appreciate the work which [illegible] ganization is doing"

"The drive has been a su[illegible] said Rev. E Bruce Jacobs [illegible] man of the executive com[illegible] "Altho we have not been able [illegible] cure the full amount of our [illegible] as yet, we are reassured as [illegible] confidence of the people in [illegible] ganization The educational [illegible] of the campaign is of great [illegible] Our workers were able to d[illegible] the minds of persons who ha[illegible] hearing false rumors as to e[illegible] ant salaries and overhead exp[illegible]

Use News Want A[illegible] For Results


If this Signature

E. W. Grove

is NOT on the Box, it is NOT

**BROMO QUININE**

"There is no other BROMO QUININE"

Proven Safe for more than a Quarter of a Century as a quic[illegible] and effective remedy for Colds, Grip and Influenza, and as Preventive.

*The First and Original Cold and Grip Tablet*

Price 30 Cents

**3 Bars, Special this Wee[illegible]**

**CREME OIL 25[illegible]**

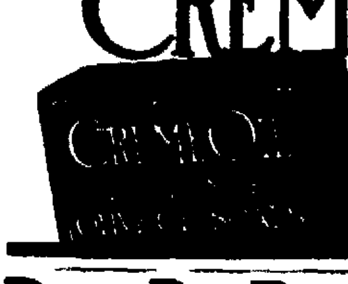

and One bar, FRE[illegible]

Ask Your Dealer

# Day By Day, Year By Yea[illegible]

**WE ATTEND CAREFULLY TO OUR BUSINESS, RECEIV[illegible] MONEY ON DEPOSIT AND LOANING IT ON HOME[illegible]**

Thus we have grown and prospered. Our gradual, steady growth year to year is like the growth of an oak tree: Strong and substantial We are not spectacular; neither are we speculative. The handli[illegible] other people's money is to us a serious and important matter.

**Let Us Serve You**

**5% ON DEPOSITS** **5% AND SAF[illegible]**

**The Allen County Savings & Loan [illegible]**

Corner Market and Elizabeth Streets, Lima, Ohio
SAVINGS BUILDING


NEWSPAPERARCHIVE® NEWSPAPERARCHIVE®

# PRESIDENT WILL SHIELD NONE

## Promises Speedy Prosecution in Oil Lease Cases

## POLITICS TO BE DISREGARDED

## Pledges in Speech to Republican Club Cheered

NEW YORK—(Associated Press)—The country today has the definite promise of President Coolidge that there will be immediate, adequate and unshrinking prosecutions, criminal and civil, in the oil land leasing disclosures.

Speaking last night at the National Republican Club's Lincoln anniversary dinner, during his first visit to New York since he entered the White House, Mr. Coolidge declared he was intent on the "enforcement of our laws without fear or favor, no matter who is hurt or what the consequences".

"In this effort there will be no politics, no partisanship," he asserted, refering to the contemplated oil lease prosecution. "It will be speedy, it will be just. I am a Republican, but I cannot on that account shield anyone because he is a Republican. I am a Republican but I cannot on that account prosecute anyone because he is a Democrat."

REFERENCES APPLAUDED

The president's references to the senate investigation committee's disclosures and his attitude toward them aroused the greatest applause of any of the declarations he made in his address, which was heard by 2000 men and women guests of the Republican club.

He also referred to the agricultural situation in the northwest and asked the aid of the east in alleviating it. Much of his address, however, was devoted to a discussion of tax revision with a reiteration of his support of the Mellon bill "without material alterations and compromise".

The chief executive presented an appeal to the country to support him in pressing for passage of the Mellon bill, saying that unless the people "make their wishes to the congress without regard to party, this bill will not pass."

Particular emphasis was placed on the proposal to reduce surtax to a maximum of 25 per cent, despite the word carried to Mr. Coolidge by Republican house leaders last week that such a reduction would not be granted by the house.

The Democratic Garner bill was branded by Mr. Coolidge as "impossible in practice" and "political in theory."

EUROPEAN SETTLEMENT

One statement made by the president without elaboration was that any settlement of the European situation "would call for a European funding and financing which would be of doubtful success without American participation."

Mr. Coolidge also reiterated his opposition to the bonus, declaring it would result in inflation and higher prices and adding that "a few months of good times are worth more to the service-men than anything they could receive in the way of a bonus".

The sale of arms by the American government to the Obregon government in Mexico, which has been attacked by Senator Johnson of California, Mr. Coolidge's only announced opponent for the Republican presidential nomination was defended. The action taken by the administration, he said, was "to exercise a legal right, while at the same time throwing our influence in favor of orderly procedure and evidencing our friendship toward the friendly government of Mexico."

Arriving at 4:32 p. m. yesterday in the presidential car attached to a regular Washington-New York train, the Coolidges and their party drove thru cheering throngs, amid a driving snow storm, directly to the new Women's National Republican club. There the President and Mrs. Coolidge shook hands with New York's most prominent women Republicans and drank tea with them.

Thence they were hurried to the Waldorf-Astoria, the impending darkness being lighted along the route by flares and photographers' flashlights. They remained in the presidential suite on the third floor of the hotel until 7:30, when they entered the historic grand ballroom and were greeted with prolonged cheering by the 2,000 assembled guests.

At the president's table were some thirty distinguished Republicans. Mrs. Coolidge heard her husband speak from a box in the balcony, surrounded by flowers.

NEURALGIA

The moment the pain comes on, apply Sloan's. Just stroke it on gently. You don't have to rub it in. A glowing warmth spreads through the pain-ridden tissues. The pain eases off—is gone. Get a bottle from your druggist today—35 cents. It will not stain.

Sloan's Liniment—*kills pain!*

GOOD LOOKS GOOD HEALTH

WENDELL'S SALTS, AMBITION BRAND—that's the answer. Some of our friends who read this may have their skin disfigured by liver spots and eruptions. If this is the case, don't worry about it and don't use cosmetics. Just go at once to Enterprise Drug Store and get a large bottle of WENDELL'S SALTS, AMBITION BRAND, for only sixty cents. It will clear your complexion by helping to drive from your system the poisonous matter that is affecting your stomach and kidneys. A poor, sallow skin isn't due to the weather, it is an upset condition which usually causes the trouble. Destroy ... good looks and health ...

WENDELL'S SALTS AMBITION BRAND is a wonderful preparation for indigestion, biliousness, constipation, headache, rheumatism, malaria, nervousness, kidney troubles—when caused by uric acid poison.

Remember WENDELL'S SALTS, AMBITION BRAND is guaranteed by Enterprise Drug Store and dealers everywhere.

It is pleasant to take, acts quickly, and you can get your money back on the first bottle purchased if dissatisfied—Adv.

Hundreds of People are Taking Advantage of

Our Big Remodeling Sale

Everything Sold at Practically Cost

Peoples CREDIT CLOTHING CO.

200 S. Main St.

COME AND HEAR THE LATEST PLAYER ROLLS

They're Knockouts!

I'VE GOT A CROSS EYED PAPA (but he looks straight to me) Foxtrot

COME ON AND DRY THE DISHES (and we'll have lots of fun) Foxtrot

THAT'S A LOT OF BUNK Foxtrot

YOU CAN'T MAKE A FOOL OUT OF ME Marimba Waltz

AT THE OHIO MUSIC COMPANY

Successors to the Moon Piano Co. 404 to 410 N. Main St.

CUTS-SORES Cleanse thoroughly—then, without rubbing, apply—VICKS VAPORUB Over 17 Million Jars Used Yearly

Sure Relief FOR INDIGESTION

6 BELL-ANS Hot water Sure Relief

BELL-ANS

25¢ and 75¢ Packages Everywhere

BEST LUMP COAL —at— D. T. & I. COAL YARD

E. P. Mihlbaugh Phone Main 4356

CUTICURA

Helps You To Have Luxuriant Hair

The use of Cuticura Soap for shampooing the hair, preceded by touches of Cuticura Ointment to spots of dandruff, itching or irritation, will keep the scalp clean and healthy and promote hair growth.

Samples Free by Mail. Address: "Outicura Laboratories, Dept. 8F, Malden 48, Mass." Sold everywhere. Soap 25c Ointment 25 and 50c Talcum 25c. Try our new Shaving Stick.

Don't Worry

MONEY

About your bills that are past due. Pay them with our money. We give you plenty of time to repay us.

You will be surprised at our helpful and confidential service.

Call, write or telephone Main 2757, and let us explain our convenient plan.

THE SHAWNEE FINANCE CO.

120 West High Street

The DEISEL Co. | The DEISEL Co.---Lima's Big Store | The DEISEL Co.

THURSDAY FRIDAY SATURDAY

TREMENDOUS SAVINGS OFFERED In WOMEN'S, MISSES' AND CHILDREN'S Waists, Sweaters, Aprons, House Dresses, Coats, Suits, Dresses and Furs

All Remaining Lots of Deisel Quality Merchandise Reduced to a Fraction Of Their Regular Selling Prices—Buy For Now and Spring —— Save!

GIRLS' BATH ROBES

*Regularly $3.75 and $4.75*

Blanket Robes in sizes 8 to 16---Light and dark patterns in blue, rose, grey and tan. Pocket and girdle trimmed.

*Choice* $1.95

GIRLS' WINTER COATS

*Regularly $8.75 to $22.75*

Fur trimmed and plain tailored Coats, sizes 6 to 16 yeasr. Navy, brown and tan. Only 20 coats.

*Choice* $5.00

Girls' Serge Dresses

*Regularly $4.75 and $6.75*

8 to 16 year sizes, practical dresses for school wear, fine serges in many smart styles in Navy and colors ........ $2.45

House Dresses

*For Large Women*

Beautifully made of fine quality sateen in plain and Paisley patterns, in large sizes only, special ........ $2.95

Two $1 to $1.50 Waists

White Voile and Batiste, embroidery and plain, long sleeve models with various collar effects, sizes 36 to 46 ........ $1.00

RARE BARGAINS

WHAT ONE DOLLAR WILL BUY

*Many Items Originally Priced $2, $2.50, $3 to $5*

Wool Sweaters, Slip-Over Sweaters, White Satin Petticoats, Sateen Petti-bockers, Odd Lots Blouses, House Dresses, Sateen Aprons, Girls' Dresses. Choice

*Choice* $1

2ND FLOOR

Silk Petticoats, Bloomers

*Regularly $5.95 to $8.75*

Radium and silk jersey of exceptional quality, light and dark shades, plain and novelty effects ........ $3.95

Silk Blouses

*Regularly $7.95 to $10.95*

Silk Over Blouses in light and dark shades, plain and trimmed styles in Cantons, Crepe De Chine and Pongee, all sizes and colors ........ $4.95

Waists

*Regularly $5.95 and $6.95*

Silk and Voile Blouses and Over Blouses, dainty styles in White—Navy and Brown—lace and embroidery trimmed. $3.95

Girls' Wool Middies $5 values - - - - $1.95

MISSES' WOMEN'S WINTER COATS

*Regularly $15, $19.75, $25, $29.75*

$10

Fur trimmed or plain tailored. Many suitable for early spring wear. Included are many smart top coats of plaids, mixtures and tweeds. Some are full silk lined. Shop early for best selections.

OUR FINEST WINTER DRESSES AT FINAL CLEARANCE REDUCTIONS

Included are the most elaborate winter dresses in stock—choice silks—the finest Twills—Every garment is suitable for spring wear—sizes 16 to 20 and 36 to 52.

*3 Large Groups*

$11 *Regularly to $19.75*

$15 *Regularly Priced $25 to $35*

$24.95 *Regularly Priced $49.75 to $19.75*

Fine Canton Crepes, Beaded Georgettes, Satin Faced Cantons, Poiret Twills, Wool Checks, Serges, etc.

Women's and Misses' Cloth and Silk Dresses $7.95 to $15 at - - - - $5

THE DEISEL CO. Lima's Big Store

Women's and Misses' Cloth Coats $10.00 to $15 at - - - - $5


NewspaperARCHIVE®

# 49 GERMANS KILLED IN NEW OUTBREAK

## 20 CREMATED IN CITY HALL

### Refugees Burn to Death When Building is Fired

### SEPARATIST CHIEF LYNCHED

### Victory Won by Loyalists Over Rebels in Fight

BERLIN — (United Press) — Bloody fighting has broken out between separatists and Germans loyal to the reich in Pirmasens, Bavarian Palatinate, according to dispatches here today.

Herr Schwab, separatist leader, was lynched by a mob of infuriated loyal Germans.

Twenty of Schwab's followers were burned to death in the city hall. The separatists had taken refuge in the building which was stormed by the loyal Germans and set on fire.

Dispatches received here up to noon, said a total of 49 were known to be dead at that hour. The separatists had lost 28 killed and the citizens 21.

Maddened mobs of citizens continued to hunt down separatists thruout Pirmasens today. Wherever ferreted out ,the separatists were killed or badly beaten.

**BEGINNING OF TROUBLE**

The trouble began late yesterday evening when citizens of Pirmasens, reinforced by the fire department, started concerted attack upon separatists. Provided with plentiful supplies of ammunition, the separatists rallied, and fired heavy volleys, wounding many of the attackers, who were armed with rifles, picks, shovels and axes.

The separatists barricaded themselves in the city hall, a grim old fortress-like place. They held off the attackers until the citizenry, heavily reinforced with city guards, renewed the attack with vicious energy.

Firemen flung ladders against the city hall and climbed up in the face of separatist fire, fighting as they mounted. The attackers could make little progress against the almost impregnable position. Therefore, they set fire to the entire building. As the dense smoke clouds settled smotheringly thru the building, many of the separatists fled from the death trap, but 20 remaining inside were burned to death.

While the separatist funeral pyre that had been a city hall was still flaming, the mob, now lost to blood lust, launched a city-wide hunt for separatists—rooting them out of beds and houses, to meet sharp punishment or death wherever found.

Later reports from Pirmasens said Schwab, after being beaten to death by the mob, "died in the flames."

Evidently the government commissar, who fell into the hands of the mob during the murderous orgy, was man-handled fearfully and then driven back into the furnace-like city hall, where his comrades had taken refuge and were roasting, there to die himself.

The citizens guard lost three killed and more than 20 wounded.

The mob soaked the floors and lower walls of the city hall with benzine, to start the fire.

Agonized appeals for mercy came from the trapped separatists as the flames surrounded them.

Desperate hand-to-hand fighting in the midst of the flames ensued.

## $50,000 GIFT REJECTED BY FINDLAY COUNCIL

FINDLAY — City council has rejected the $50,000 gift offer of the heirs of the late David Kirk, Sr., for the erection of a memorial library here.

Finance of the city would not permit the municipality to stand its portion of the expense in the erection of the building, council decided.

## COUNTY TO ASK STATE FOR AID ON HIGHWAY

State aid to pave a quarter mile section of the Harding highway, extending from the Pennsylvania railroad at Delphos west to the left bank of the Ottawa river is being sought by the county.

The gap was left in the highway two years ago on account of plans to build a new bridge, which will require moving the road and straightening two dangerous curves.

A petition to the state highway department to pave the section is to be presented to L. A. Boulay, director soon.

The proposition will be put up to the state along with other matters when the commissioners consult with Director Boulay, Feb. 26.

Plans and estimates for the sections were prepared as a part of the roadway built two years ago.

## SPENCERVILLE INSTITUTE HAS RECORD ATTENDANCE

The largest crowd that has ever attended a farmers' institute at Spencerville turned out for this year's institute held Monday and Tuesday. There were 1,840 in attendance, almost double the number of last year.

Spencerville's institute ranked seventh in attendance last year, but because of the increased number this year its standing is likely to rise.

Elmer Wilkins was elected president for next year; J. W. Weaver, vice president, and Mrs. C. C. Post, lady correspondent.

**FIRE MENACES BOATS**

CINCINNATI — For a time early today several steamboats moored at the river front here in the neighborhood of Sycamore-st were endangered when fire started in a freight office on the Green Line warfboat. Firemen by fast work managed to confine the flames to the office. The fire was caused by a defective flue. The damage will amount to several hundred dollars.

## THEY HOLD THE BALANCE OF POWER IN THE MIGHTY BRITISH EMPIRE

This handful of men and women in reality hold the balance of power in the British Empire today. Photo shows the first meeting of the Labor Party after the general elections. Those in the photo are: (standing extreme left) Dr. Marion Phillips and J. S. Middleton. (Seated, left to right): T. I. Mardy Jones, F. O. Roberts, Mrs. Agnes Dollan, W. R. Smith, Mrs. Harrison Bell, Egerton Wake, Rt. Hon. Arthur Henderson, J. Ramsay MacDonald, F. W. Jewett, Sidney Webb, W. Gillies, C. T. Cramp; A. G. Cameron (standing), Dr. Ethel Bentham and R. J. Davies (in front.)

## SOLDIERS PATROL ILLINOIS ROADS

### Autos Are Searched for Arms in Williamson-co

HERRIN, Ill. — (Associated Press) — Quiet prevails in Williamson-co under occupation by state troops, called here because of intense friction between dry Ku Klux Klan and wet Knights of the Flaming Circle. Scope of the order against firearms has included S. Glenn Young, Ku Klux Klan dry raid leader, whose activities engendered the ill feeling. He was directed last night by Lieut. Col. C. W. Noonan, commanding troops in Marion, to leave at home the two heavy calibre pistols he has worn continually on his forays.

Delos Duty, state's attorney, William McCown, coroner and acting sheriff, and George Galligah, sheriff, are studying the warrants under which Young's dry raids were made, and several hundred persons arrested. Duty thinks they may have been improperly drawn.

Young leaves Marion late in the week for Washington, where at the request of federal prohibition officers, he will help prepare injunctions against alleged violators of the prohibition law taken on his raids.

Duty also is investigating the warrants charging the murder of Caesar Cagle, under which Sheriff Galligan, Mayor C. W. Anderson of Herrin, Hugh Willis, state miners union official and others are held in jail at Marion.

An appeal to the Williamson-co citizens who have kept aloof during the raiding and shooting has been made by Major General Foreman, commanding the guardsmen, who spent yesterday with Carlos Black, state adjutant-general and Col. W. L. Culbertson on an inspection tour of the county. The officers conferred with every civil authority in the county.

General Foreman said last night that the officers had told the representatives of the citizens the root of the trouble was the permitting of unauthorized persons to conduct raids and indulge in other acts of law enforcement.

Flying squadrons of soldiers patrolled the main roads of the county last night. They stopped a number of automobiles and searched for contraband guns, ammunition and liquor, but reported no results. Others broke up groups of loiters and several times searched suspicious looking persons for weapons. Herrin was stormed yesterday by a small army camera men sent by weekly news film companies. Their advent was hailed with gratification by James C. Baille, president of the Rotary club, who said the pictures would help create a better impression of Herrin after the publicity it has received. There is no indication as to how long the 1,700 state guardsmen here will be on duty.

**INFANT SON BURIED**

Services for the infant son of Mr. and Mrs. Russell Archinal, of 668 N. McDonel-st, who died Tuesday shortly after birth, were held Wednesday at the grave in Woodlawn cemetery.


## IF CONSTIPATED, SICK, BILIOUS

Harmless Laxative for the Liver and Bowels

10¢

Feel fine! No griping or inconvenience follows a gentle liver and bowel cleansing with "Cascarets." Sick Headache, Biliousness, Gases, Indigestion, and all such distress gone by morning. For Men, Women and Children—10c box, also 25 and 50c sizes, any drug store.—Adv.


## APOPLEXY IS FATAL TO JOHN LIPPINCOTT, 66

John Lippincott, 66, father of Mrs. James Jolley, 401 Elmwood-pl, died Tuesday at 2:30 p. m. at his home, 1203 W. Wayne-st. Death resulted from a stroke of apoplexy he suffered earlier in the day.

Lippincott was born Nov. 8, 1857, in Allen-co and had resided in this vicinity all his life. In addition to the daughter, he leaves the widow; one sister, Mrs. Howard Neff and a brother, S. M. Lippincott, of Allen-co.

Funeral services will be held Friday at 1 p. m. at the residence, Rev. C. A. Rowand, pastor of Trinity M. E. church, will officiate. Interment will be in Fairmount cemetery.

## MARCH 1 IS LIMIT, BOTKINS WARNS

### Pay Penalty Now or Property Will be Sold is Edict

All delinquent personal taxes outstanding in Allen-co must be paid in on or before March 1, Harry E. Botkins, county treasurer declares in a warning to property owners issued Wednesday.

Botkins is facing the task of collecting more than $75,000 owing the county. He means to get it, he declares, if he has to resort to the most drastic measures.

After March 1 Botkins will swing into action power delegated to him by law to enforce collections, he says. Botkins if so disposed —and he hints that he is—can obtain execution against possessions of delinquents, and order the sheriff to levy.

Unless redeemed at a stiff penalty, the property will be duly advertised and sold at auction.

Some delinquent money is rolling in already but only in small quantities. When collections closed Jan. 29 there was $82,000 back personal taxes owing the county. About $7,000 more has been paid in up to date.

Botkins does not hope to collect all that is owing, he says. That is quite impossible, in his opinion, because many persons have left the county.

"But," he added, "if they are here we will get them."

## THINKS RELIGION SUBSIDIZED

### Ex-Bishop Declares World Controled by Big Business

GALION, Ohio — (United Press) —The world, including the churches, is really under control of big business and there is little that can be done to break it.

This big business control results in a substantial religion, one who attempts to preach a doctrine opposing it is classed as a Bolshevik and "radical."

Such were the statements today of the Rt. Rev. William Montgomery Brown, former Bishop in the Episcopal Church, who is to stand trial before the house of bishops, on charges of extreme heresy.

The former bishop's difficulties in the Episcopal church started in September, 1922 but it was only yesterday that he was furnished with the formal charges against him. He asked that his trial be held at his home here and be made a public affair.

The former bishop admits that he is a Socialist and a "radical." He expounded his doctrines in a book, "Communism and Christianism," and heresy charges followed.

His book was written and published during the late war, after he had remonstrated with his brother bishops to try and prevent, or stop the conflict.

"When I was actively engaged in the ministry, I didn't have much time to study anything only my pastoral duties," he said, "but after retiring, I had opportunity to study every side of political and relitious questions. It was then that I became converted to the cause of Socialism and became a "radical" in the church.

"I became disgusted with the part churches took in the war and came to the conclusion that the Gospel as I had been preaching it, was wrong."

The statement from his book: "Clear The Gods From The Sky and Capital From The Earth" — was mentioned specifically in the charges presented by the house of bishops.

Rev. Brown answered the presentation of charges with the request that owing to bad health, he would like the trial to be held at his home here. The answer was sent to Bishop Garrett, of Dallas, Texas.

The house of bishops has not yet acted upon his request.

## NORMAN DE VAULT ESTATE APPRAISER APPOINTED

Edward L. Randall, 818 S. Metcalf was named administrator of the estate of Norma B. De Vault in probate court Wednesday. The decedent left no will.

Property worth $1,296, according to estimates, will go to Mrs. Alice DeVault, 64 and Mrs. Ina M. Randall, 23, wife and daughter. C. C. Lutman, G. E. Wilker, and W. D. English are appraisers.


30 years doing good

KONDON'S CATARRHAL JELLY

for Coughs, Colds, Chronic Catarrh

20 treatment tin FREE

KONDON, MINNEAPOLIS, MINN.


## JAPANESE TRADE DRAWN TO U. S.

### Result of $150,000,000 Loan by American Financiers

### J. P. MORGAN HEAD OF GROUP

### Provides for Expenses of Reconstruction Work

NEW YORK — (United Press) — A $150,000,000 loan, one of the greatest, if not a record peace-time international financial issue, has just been completed between the Japanese government and a group of American financiers, headed by J. P. Morgan.

The transaction, completed at the Morgan home Monday night, means that Japanese government bonds in this sum will be floated in the United States and certain European continental countries. The money advanced to Japan will, for the most part, return to the United States thru direct channels, constituting an assured business stimulus during the present year.

**LOAN IN ENGLAND**

Simultaneously with the completion of the loan transaction in New York, a similar loan of 25,000,000 pounds sterling was arranged in England, between the Japanese government and a British group of financiers.

The combined loans will serve to their capacity the damage wrought by the earthquake of 1923, which devastated Toiko, Yokohama and other cities and towns and to wipe out standing external obligations.

Under conditions of the loan, a bulk of Japan's expenditures for her reconstruction program will be made in the United States, assuring benefit to the country's lumber trade and steel and other industries are expected to benefit thereby. An interesting feature of the transaction is that the United States received a larger share of the loan than England, which, before the war, always had what seemed to be a first call on international business.


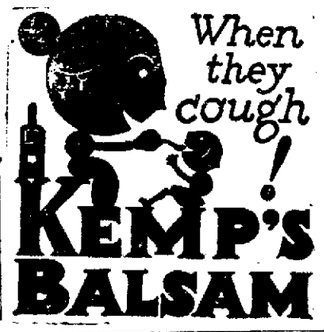




WHITE MOUNTAIN DAIRY BABY REVIEW

—PHOTOS BY ALLEMEIER

25. Carl Nesbitt, 822 Rice Ave.
26. Charles Brown, 1218 W. High.
27. Victor Keith, 417 E. Market.
28. Betty Wise, 406½ S. Eliz.
29. Alma Sanders, 609 W. High.
30. Robert Duhler, 222 N. Cole.

YES MA'M, THAT'S WHY!

More than ever before, the question of HEALTH-BUILDING in the early stages of the life of a child, is being studied. Many different subjects enter into the question but the most important of these is FOOD. What is the chief Food? MILK—but now let's consider the QUALITY of the Milk.

WHY DO WISE MOTHERS CHOOSE WHITE MOUNTAIN MILK?

Why is it that Babies that are being fed WHITE MOUNTAIN MILK are always chubby, well nourished, and last but not least—Happy?

Children that have used WHITE MOUNTAIN MILK become attached to it and notice the change immediately. Why?

BecauseWhite Mountain Milk is especially adapted to the young child's needs—it is nourishing to the last degree, helps build up Resistance and is REFRESHING. It becomes a HABIT, and NOTHING ELSE WILL SATISFY.

This coupon presented at the Allemeier Art Co., 117 N. Elizabeth St., entitles holder to one sitting and in addition one 4x6 Marlow Portrait to be given to mother. Baby must be 6 months to 3 years of age. Sittings by appointment only. Phone Main 2220.

Name of Child .....

Name of Mother .....

Address .....

White Mountain Dairy Company


## WIFE OF HOLMES ST. GROCER SOLVES IMPORTANT FOOD PROBLEM

### W. E. Jaxon, Now at Hunter's Drug Store Introducing His Tonic Pepgen Continues To Amaze Lima

The story of Pepgen, the new medicine now being introduced at Hunter's Drug Store, by the well known scientist, W. E. Jaxon, continues to amaze Lima.

"Not only every day, but almost every hour, said Mr. Hunter, we are being told of the remarkable power of this medicine to relieve stomach, liver and kidney ailments of long standing."

The experience of Mrs. Max Luckhoff of 506 Holmes Street is of interest to the people of Lima. Mr. Luckoff owns a grocery store on the corner of Hughes and Holmes Streets.

"Pepgen has certainly been of great benefit to me," said Mrs. Luckhoff.

"I have been in a generally run down condition for several months. My food did not seem to give me any strength. My husband runs a grocery store and I was able to get most anything I wanted to eat, but it seemed I could not find a thing to eat that would not disagree with me. The problem of what I should eat became a serious one.

"After my meals a terrible gas would form in my stomach. It would bloat me up. This gas would press up against my heart and cause it to pain me. It would rise up in my throat and gag me. I got where I dreaded to go to the table.

"My skin got kind of yellow. I felt worse always in the morning. When I would wake up I would feel listless. My tongue was coated and I would have a dry bad taste in my mouth.

"These pains from my stomach would at night work up in my back and between my shoulder blades. I couldn't sleep sound and was terribly nervous. I began to get worried about my health.

"On the 18th of January, I remember the date well, I was feeling so bad that I decided something had to be done. I happened to read in the Lima News about this Pepgen. It seemed to be helping other Lima people so I decided to give it a trial.

"Pepgen is surely a fine medicine. Before I had been taking it three days I noticed an improvement in my condition. I have been taking Pepgen regular for three weeks now and I feel like a different person. My appetite is now splendid. I can eat just anything I want and it agrees with me fine. The attacks of gas are gone. I sleep fine at night and when I wake up in the morning I am fresh and rested and ready for a good day's work. I am more than glad to recommend this Pepgen. I would not be without it."

The genuine Pepgen is packed in a white, blue and gold carton. It may be obtained in Lima only at The Hunter Drug Stores, 49 Public Square and Maine and Wayne Sts. and The Argonne Store, opposite post office. There is a Pepgen store in every nearby town. Ada, E. A. Park; Beaverdam, Frank Huttinger; Sidney's Drug Store, Bluffton; S. E. Lewis, Columbus Grove; King & Stallcamp, Delphos; H. M. Lee, Kalida; Hector & Blue, Ottawa; Fryer Drug Store, St. Marys; Hunter & Son, Wapakoneta. adv.


NOTICE TO THE PUBLIC

The Pullman Restaurant

15 PUBLIC SQUARE

Is Now Under the Management of

S. S. RUPERT

Your Patronage Is Solicited

Pure Goods Home Cooking



Stubborn Coug

Stop Quick With Home Cough Mixture

Not until you make your cough mixture—a half pint of a small sum—will you know easy it is to stop any bad per cough as if by magic.

It's pleasant-tasting, but don't stop it from knocking cough quicker than anything the world. Children love it.

Get from any druggist one of Parmint (double strength this add a little granulated and enough water to make one pint—that's all there is to it.

This loosens the phlegm, sto irritation, allays the inflamm cleans out clogged nostrils, breathing easier, and causes throat and hoarseness to dis

With speed almost beyond this home made cough mixtur the toughest hang-on cough, because in it there is a sub (too costly for ordinary coug ups) that immediately cove membrane like a soothing poultice and blessed relief co once.

And it is always worth w bear in mind that any remed overcomes catarrh, partial wholly, is bound to be of ben those who are troubled with noises and catarrhal deafness

Get Parmint and get bette

It's Time to Take

Celery Ki

the good old-fashioned vegeta that gently yet surely regula bowels and puts the entire in fine condition.

Say "I want Celery King." druggist will know he is h you the king of tonic laxativ

HOW YOU CAN QUICKLY END KIDNEY TROUBL

A six ounce bottle of Dr. Marshroot Prescription for 75 cents

If you have backache or eyelids, swollen ankles or hands, it's probably poison se your kidneys and the sooner rid of it, the further away f grave you'll be.

Roots and herbs are best purpose as Dr. Carey, for 40 practicing physician, well kn

If your kidneys are makin life miserable the best med none too good. Cut out this take it to Green's Public dru Hunter's drug store, or an druggist and see that you Carey's Marshroot Prescripti It comes in both liquid and form and the price is only 7

Pay Smaller Payments

If the payment on your furniture or other bill too big, see us and get a ment that is smaller.

Main 3584

Lima Loan C

2nd Floor Opera House B

Loan made in towns close t

Eckerd's

26 PUBLIC SQUARE

Eagle Brand .....2 f
Fletcher's Castoria .....
Woodbury's Soaps ...3 f
Cuticura Soap .....
Camels, etc. Cigarettes, 2 f
Little Odins .....7 f
15c Diamond Dye .....
Hair Nets, double .....3 f
10c O'Henrys .....3 f

Men's Pants

$1.48

A variety of shades—the that will not rip—$3 value

The Shoe Mar

318 S. Main

E B MART LEATHE GOODS


NEWSPAPERARCHIVE®

# SUMMY DANCER'S JEWELS TAKEN

## Gilda Gray Robbed of Articles Valued at $150,000

## POWDER PUFF WORTH $300

## Little Bandit Cursed Horribly, She Tells Police

CHICAGO — (United Press) — Three bandits, one of them a "fat little man who cursed horribly," were hunted by police today for taking jewels valued up to $150,000 and $2,000 in cash, from Gilda Gray, high priestess of the shimmy.

Included in the loot was a $300 powder puff

Just before midnight last night, as Gilda entered the hallway of her apartment, three men rushed up to her, she told police. One pushed a revolver against her side. The "fat little man" pushed a blackjack against her face, "cursed horribly," gnashed his teeth and threatened death if Gilda so much as whimpered. The third bandit kept the apartment elevator man in subjection with a revolver

LIST OF JEWELS

They then stripped Gilda of a diamond-studded chain valued at $6,000, a pin of 108 diamonds, valued at $7,000; seven bracelets valued at $7,000; a diamond ring valued at $5,000 a bracelet with three rows of diamonds costing $5,000; a $2,100 sapphire bracelet, a diamond and sapphire bracelet valued at $3,200; an emerald bracelet worth $3,100 and three diamond rings valued at $10,000 The latter included a $4,000 wedding ring.

The handbag, valued at $300, contained one $100 bill; fourteen $100 bills and some smaller currency. The bandits took everything and then ripped open Gilda's fur coat and felt for other valuables

Gilda's report to the police placed a value of $150,000 on the jewels, but later police said the loot probably would be found to be one-third of that figure

Gilda explained that the only reason she had all the jewelry with her was because she used most of it on the stage

The victim told police she valued the jewels at $150,000 altho her detailed description tallied a little over $40,000

## ANOTHER JONES CONTRACT SUIT INSTITUTED HERE

Troubles which have pursued the Fidelity Indemnity Co., New York, and the Fred R Jones Co. sewer builders, abrogated the intercepting sewer contract here, were augmented Wednesday by institution of a $1,032.57 suit by Nathan I. Coon, lumber dealer

The suit adds to the number of similar litigations on record in common pleas and U. S. courts in which Lima dealers are endeavoring to obtain payment for debts contracted by Jones

The Royal Company, surety for the sewer builder refused to pay these obligations, it is claimed. On motions filed by their counsel, several of these actions have been transferred to federal courts

## METHODIST MINISTER EXPELLED FROM CHURCH

ST LOUIS — Rev Charles D. McGehe former pastor of the New Haven Methodist Episcopal Church South was expelled fro mthe ministry and from membership in his denomination last night when an ecclesiastical court found he had disseminated untrue reports concerning Bishop William F. McMurray of this city

GIRL GOES TO PRISON

Edith Bobo, 18, colored, sentenced to prison for one to three years on charges of forgery and passing worthless checks, was taken to Marysville reformatory for women by Sheriff Crosson Wednesday morning

## SPEAKING OF SISTERS—

There are 35 sets of sisters at Wellesley College, Wellesley, Mass., and classmates say the prettiest of them all are the Boley sisters, Emily (upper left) and Katherine (upper right) of Buffalo, N. Y. Emily's a junior and Katherine a senior. Among the beauties in the Freshman class are Ruth and Eleanor Moaks (lower left to right) of Brooklyn, N. Y.

# AUTO SHOW PLANS BOOMING

## "Best Ever" in This Section is Slogan of Sponsors

A capable organization is making preparations for Lima's annual automobile show which is to open in the Timmerman-bldg at 545 West Market-st next Tuesday to continue for five days.

The Lima Automobile Merchants Association, composed of the leading automobile dealers of this part of Ohio, is responsible for the show which is being sponsored by the Great American Mutual Indemnity Co, of Mansfield, O These organizations have promised Lima the best show it ever has had. Plans for the show which already have been outlined indicate they will make good and this year's automobile show in Lima will surpass anything this section of Ohio has ever had.

Officers of the Lima Automobile Merchants Association are: O C Plummer, Cadillac dealer, president, H. L. Sherrick, Lexington and Gray representative, vice-president, W H. Howell, agent for the Overland and Willys-Knight, secretary and treasurer; L B. Merrick of the Buick agency, L. B. Timmerman, Ford and Lincoln dealer and D D Jones, representing the Dodge Bros, directors

Nearly 100 cars of the latest 1924 design and equipment will be on display and gorgeous decorations and generous illumination. Extra entertainment number from Cleveland are on the program.

The doors of the show will be thrown open at noon next Tuesday. The show will open daily from noon until 11 p m. until Saturday, Feb 23, giving the expected thousands of visitors every opportunity to study the new designs in motor cars, enjoy the entertainment, buy a car if they feel like it and have a general good time in Lima.

## GOMER FARM INSTITUTE TO BE HELD WEDNESDAY

Discussion on corn, hogs and pure seed will be made at the Gomer farmers' institute morning and afternoon sessions. The Wednesday night session will be used for organization purposes.

On Thursday the subjects of home, the tractor and a further discussion on corn will be taken up. Speakers on the program are C. H. Swan, Applecreek, E. F. Johnson, Stryker and Mrs F M. Glasgow, Columbus.

Prizes will be given for winning entries in the farm crop and ladies' art exhibits.

TANKS OF OIL BURNED

CINCINNATI — Burning of several tanks of oil following an explosion caused a loss of $50,000 at the plant of the Paragon Oil Refining Co.

## Dishwasher May Be Responsible For Our Colds

On such a task as dishwashing which is sometimes considered rather important, depends much of a man's chance to live to a ripe old age.

At the present time, when colds are as common as ever, method in dishwashing is of special importance. The right method may help stop the spread not only of common colds, says Dr. J. J. Sutter, county health commissioner, but also of influenza and other respiratory diseases.

For proof Dr. Sutter cites the experiments reported by Jean Broadhurst of Teacher's College, Columbia university. Army camps provided for her study data showing that of 33,000 men who ate from tableware washed in boiling water, 31 out of 1,000 had influenza; out of 39,000 who ate from mess kits washed, more or less haphazardly in water, common to about 200 men, 252 out of 1,000 had influenza.

Experiments proved that hot soapy water removed some bacteria from dishes, but if water is at a temperature of 67 degrees Centigrade or less, they are not killed but remain in the water to be transferred to other dishes.

Specialists point out the fact that dishes should be scraped before being washed, water should be soapy and as hot as the hands can stand, and rinsing water should be boiling hot.

America's Cold Remedy

150 MILLION
Hill's Cascara Bromide Quinine Tablets Used Last Year

You can depend on Hill's Cascara Bromide Quinine to break your cold in 24 hours—la grippe in three days.

There's no guesswork about Hill's. It has been proven in millions of cases. More than 4,000,000 American families used one hundred and fifty million of Hill's tablets last year.

For headaches, constipation; acute pains due to colds, la grippe and winter complaints, Hill's Cascara Bromide Quinine has no equal. Don't delay—get Hill's today in red box bearing Mr. Hill's portrait. All druggists, 30 cents.

HILL'S CASCARA BROMIDE QUININE
W. H. HILL CO. DETROIT, MICH.

HAVE COLOR IN CHEEKS
Be Better Looking—Take Olive Tablets

If your skin is yellow—complexion pallid—tongue coated—appetite poor—you have a bad taste in your mouth—a lazy, no-good feeling—you should take Olive Tablets.

Dr. Edwards' Olive Tablets—a substitute for calomel—were prepared by Dr. Edwards after 17 years of study.

Dr. Edwards' Olive Tablets are a purely vegetable compound mixed with olive oil. You will know them by their olive color.

To have a clear, pink skin, bright eyes, no pimples, a feeling of buoyancy like childhood days you must get at the cause.

Dr. Edwards' Olive Tablets act on the liver and bowels like calomel—yet have no dangerous after effects.

They start the bile and overcome constipation. Take one or two nightly and note the pleasing results. Millions of boxes are sold annually at 15c and 30c.

Kugelman's
REMODELING SALE
Is Your Opportunity To Buy

Clothing needs for the entire family at reduced prices with cheerful credit.

Clothing THE STAR
17 Public Square

Little Chats about the Drug Business
No. 66 of a Series

NO. 67 NEXT WEDNESDAY

Medical Effects Often Differ

If there were no other reason against self medication, the fact of the widely different reactions noted in different people as caused by the use of the same medicine would condemn this practice as hazardous.

The physician, with all his knowledge of causes and effects must sometimes change medicines several times before the desired result is attained

Add to self medication the probability and danger of incorrect self diagnosis and you can readily see the folly of such action

You can't afford to experiment with your own health and life

Whenever you need medicine you need professional medical advice

Let us fill your prescriptions.

Market Street Drug Store
Raymond R. Horn
Cor. Market & Elizabeth Streets

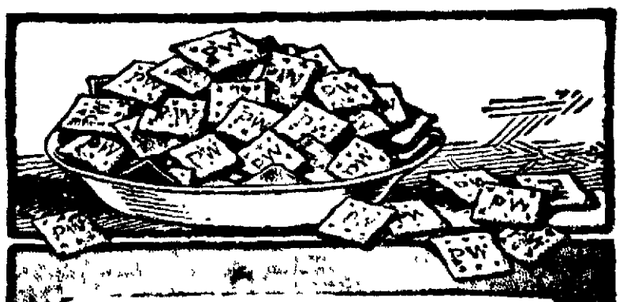

P. W. Butter Crackers
THE BETTER CRACKERS

Here is a cracker you will like better than any you have ever eaten, and they are better. The taste is the test and you can tell them from "just plain crackers" in the dark.

Perfection Wafers
Eat them as your bread at every meal

Mothers!

Give the children a piece of WRIGLEY'S *after every meal.* They all like something sweet after eating. WRIGLEY'S has the sugar to satisfy this craving and the chewing of the gum will help digestion, clear their teeth of food particles and act as a pleasant, antiseptic cleanser of mouth and throat. You would "give almost anything" if the children would keep their teeth clean. Why not reward them with

WRIGLEY'S
*after every meal*

and *have the very reward itself* do the work! Try it for a month and observe results. Three cents per day per child will pay the bill and make them happy!

SEALED IN ITS PURITY PACKAGE!

YOU DON'T NEED CASH WITH KAY

Kay's JEWELRY CO.
Phone Main 1937
42 PUBLIC SQUARE—LIMA HOUSE BLOCK

A $ DOWN AND A $ A WEEK-THE KAY WAY

MOVED
TO OUR NEW HOME
124 W. HIGH ST.
COME AND SEE US
THE CENTRAL BLD'G & LOAN CO.

EXTRA! EXTRA! EXTRA!
Florida Oranges, Grapefruit and Tangerines
CARLOAD FRESH FROM THE TREES
Not artificially colored Fruit high in quality but so cheap in price that everybody can afford to eat
To be sold direct to the consumer from store located at
314 N. Main Street
DR. PHILLIPS STORES

Why suffer from Rheumatism?

THERE is a certain unexplainable feeling that goes with hale and hearty old age—it is a feeling of happiness, of care unknown, of reborn youth

But rheumatism—that deadly malady which has caused so many to surrender to the woes of pain and suffering—caused so many to forego the pleasures of life—caused so many to be dependent. Why suffer from it?

To be helped about—crutches, canes and willing hands always needed to assist you here and help you there. Rheumatism will vanish the same as skin disorders—the same as sallow complexion—the same as that run down condition when S. S. S. is used. S. S. S. builds red blood cells by the score. Your nerve power is strengthened. When rich, red, healthy blood courses through your veins, there is no such thing as inflammation or neuralgia of the muscles and joints. S. S. S. is what you need to retain that old time vim and vigor and vitality, when you turn down the final stretch of life.

Mr. M. A. Farmer, Elyria, Ohio, writes:

*"S. S. S. relieved me of rheumatism and nervousness. It is the best medicine for building up the blood."*

S. S. S. is made of carefully selected and scientifically prepared and proportioned herbs and barks. Only pure vegetable ingredients are used. Stronger healthier bodies—bodies able to withstand the onslaughts of diseases are the results of S. S. S. All leading drug stores carry S. S. S. The large size is the more economical.

S.S.S. The World's Best Blood Medicine

The clever and the wise Lima woman reads The Lima News each day not only for its news, but for its advertisements, many of which are found only in The Lima News. Wise merchants know they need no other publicity.

NEWSPAPER ARCHIVE®

# The Lima News

AND TIMES-DEMOCRAT

R. R. LEACH, Managing Editor

Entered at Lima, O., as second class mail matter By mail where there is no Lima carrier, one year $5.00 six months $3.00 one month 50c.

MEMBER OF THE ASSOCIATED PRESS


## WE PAY, LET'S HAVE SOME SAY

REAL ESTATE in Lima is being revalued. The tax duplicate will be greatly increased, doubled perhaps. That will mean more valuation on which to levy taxes in the city.

The real estate in the county will not be revalued. This has been decided by the county commissioners, all representatives from the rural districts. The proposed revaluation of farm lands will be deferred at least a year, possibly more.

This means that the city will pay a greater percentage of the county expenses than heretofore. It will mean that the farmer will pay a less amount for county expenses and that the city man will pay more.

We appreciate the justice of the arguments presented by farmers against a revaluation at this time. We also recognize the justice of a revaluation of city property, which was far too low.

The farmer has had a hectic career since the war. Particularly is this true of those who bought land at the peak and now are trying to pay the interest and cut down the principal. He is not in condition to have extra burdens thrust upon him.

The city man has sat by and seen his property grow in value, in some cases double and treble in value, while he paid no more taxes than he did years ago.

With these conditions confronting the city dwellers they should appreciate more than ever the seriousness of the condition which has obtained in this county for many, many years—that of taxation without representation so far as the budget commission, which distributes tax money, and the county commission, which spends county tax money, are concerned.

With the revaluation city folk are getting, which certainly will increase their taxes or there would be no good reason for it, arguments of some tax spenders to the contrary notwithstanding, Lima residents should awake to the necessity of representation on the board of county commissioners, which will be possible at the next election, and representation on the budget commission, which will require a revision of the state law.

The Lima News has repeatedly pointed out the advantages which would accrue to Lima citizens by having at least one member on the county commission. These advantages now are multiplied since the city property is being revalued and county property will not be changed on the tax duplicate.

Without thought of party lines, citizens of this city should decide on at least one candidate for the county commission and then elect him to represent their interests on that important board. There are two commissioners to be chosen at the next general election.

In round figures, the county tax duplicate has been one hundred million dollars. This was divided about 50-50 between the city and county. If the revaluation in the city doubles the duplicate, then the total duplicate would be $150,000,000 of which $100,000,000 would be in the city and $50,000,000 would be in the county. Then, with conditions as they have existed in the past, the city would be listed for twice the amount of taxes as the county and without representation in the matter of distributing or spending the resulting tax money.

It is not too early to give attention to this serious condition. If the city wants representation, it is up to its people to provide it. They can if they will.

o o o o o

## RAILROAD BUILDING

RAILROAD building "made" our country long ago. In a sense, civilization follows the railroads. In former days, civilization crept inland from the coasts, following the rivers.

It's obviously bad news, that only 427 miles of new railroad lines were laid in 1923, while 384 miles were abandoned. For eight years, railroad building has been virtually at a standstill. The situation has been counteracted to considerable extent by the increasing use of motor trucks.

o o o o o

Couzens and Mellon don't agree on taxes. That shouldn't worry them. Nobody agrees on taxes.

They almost changed the American flag by giving up the field of stars for an oil field.

## SPRING STYLES AND THE WELL-DRESSED MAN

## LIMA NEWS HEALTH SERVICE

Signed letters pertaining to personal health and hygiene, not to disease diagnosis or treatment, will be answered by Dr. Brady if a stamped, self-addressed envelope is enclosed. Letters should be brief, and written in ink. Address letters to Dr. William Brady, care of The News.

—BY DR. WILLIAM BRADY—

### THE LOW HANGING STOMACH

The deep tangled wildwood surrounding the problem of the fallen stomach has been partially cleared away in the two preceding numbers in this series about the low lying stomach, and now we have only to add a few drizzletory remarks of a silly sort and call it a day. My notion of an ideal day's work—using "work" in the humorous American sense—is getting off a few harmless remarks here, answering four or five hundred letters, and then when the day is over, asking myself whether I've equipped any poor chap with any symptoms inadvertently in the rush of work. When surt I haven't I'm tolerably happy.

The new school of medical thought as regards "fallen stomach," with which school I am careful to ally myself, holds that the majority of healthy adults have very low hung stomachs, 80 per cent of them according to X-ray evidence having stomachs which dip into the pelvis that so long as the stomach and colon are freely movable; and is not fixed or adherent at any point to prevent natural squirming or peristaltic motions which are so essential in the whole digestive process, it is of no consequence whether these organs lie high or low and there is no justification in the diagnosis of gastroptosis (sagging stomach) or coloptosis (sagging colon) or visceroptosis (general sagging.) Least of all can there be justification for an operation which is undertaken to lift and stitch such sagging organs in the place where the old masters thought they should have been.

But we of the new school are nothing if not cautious and logical and liberal minded about this question. We do not for a moment doubt that the happiest results are obtained from the line of bed rest, postural, dietary physical and hygienic treatment which has come into general use for cases of visceroptosis or fallen stomach. We merely suggest a different explanation for the benefits accruing from such treatment. We suggest that the prolonged rest in bed with the larding up process increases the intra abdominal pressure and wipes out the tendency to a vacuum there; that the abdominal belts and other supports accomplish a similar effect in a less satisfactory way; that the general and abdominal exercises which are gradually introduced after several weeks of rest cure in bed increase the tonus of the whole musculature, including that of the stomach and intestines, whose tonus is poor in the condition called visceroptosis. That the falling or sagging downward of the stomach or colon is not the important factor in the causation of the symptoms is clearly demonstrated, we submit, by the fact that X-ray study of the case after recovery shows the organs in about the same dreadfully slumped position they were when the patient was a veritable wraith.

Visceroptosis goes back to our ancestors, our very remote ancestors, but that is as far as I dare go. I do not blame our ancestors, tho. We're to blame ourselves for getting so proud and dignified and staying upon our hind feet all the time, and worse and still worse, on little stilts under the hinder part of our hind feet. To counteract this sad error in evolution I have the temerity to recommend for everybody everyday at least a dozen somersaults on a mat or rug, and for all young people not only forward but backward somersaults.

(Copyright, 1924)

## JUST FOLKS

BY EDGAR A. GUEST

### THE LITTLE HURTS

How many times have fathers said,
Seeing their little children fall:
"Come boy, and let me stroke your head;
Get up, you are not hurt at all!
Now be a little man and show
You're big enough to bear a blow!"

How many times they've laughed away
The small disaster's sudden pain,
The bruises born of reckless play,
And bade their boys to smile again.
How many times since life began
They've whispered: "Sonny, be a man!"

How many times when tears have come
And cries of anguish have proclaimed
A broken doll, a broken drum,
They've whispered: "You should be ashamed!
Don't cry like that! The loss is small;
Now see, you are not hurt at all!"

And yet those self-same fathers wail
And whimper o'er some petty blow,
They see some brave endeavor fail
And wear a look of deepest woe;
They loudly cry o'er losses small,
When they're not really hurt at all!

(Copyright, 1924.)

## A Thought

How much better is it to get wisdom than gold, and to get understanding rather to be chosen than silver!—Prov. 16:16.

The only jewel which you can carry beyond the grave is wisdom.—James Alfred Langford.


## When Joint-Ease Gets In—

### Joint Agony Gets Out

If you want to take the pain and misery out of rheumatic joints or reduce the swelling—or limber up stiff creaky joints—then you want Joint-Ease—it's for the joints only—that's why it succeeds when ordinary remedies fail. 60 cents a tube at Green's Public Drug Store, Hunter's Drug Store, Argonne Drug Store and all pharmacists. adv



## MOTHER!

### Clean Child's Bowels with "California Fig Syrup"

Hurry Mother! Even constipated, bilious, feverish, or sick, colic Babies and Children love to take genuine "California Fig Syrup." No other laxative regulates the tender little bowels so nicely. It sweetens the stomach and starts the liver and bowels without griping. Contains no narcotics or soothing drugs. Say "California" to your druggist and avoid counterfeits! Insist upon genuine "California Fig Syrup" which contains directions —


## 'ROUND BERMUDA HOUR BY HOUR

—WITH APOLOGIES—

BY OH. OH. JACKENRIM

A Page from the Diary of an Antiquated Reporter: Very betimes awake, leaving my wife, poor wretch, alone with her dreams. Which costs much money in an American-plan beanery. Meaning a tray, after the diner has gone off for the proletariat.

* * *

Breakfasted alone, it being the third Sunday after Epiphany. And I with plans to attend 11 o'clock Episcopal mass. None of my playmates yet about. And the waitress cross, with a date for church. The barometer reads fair and the thermometer, 62. Albeit a gray day, clouds gathering in the direction of Atlanta. My eggs this day must have been delayed from hen to kitchen. They smelled like Cherry Alley in August. Passed them up for griddle cakes. And ate like a big thewed fellow.

* * *

Came M'seur Gillette of New York, who is tarrying at the Princess hotel. And we chattered of stocks and bonds of which he seemed to know much. He telling me there will be no boom market, because of the debate between McAdoo and Coolidge. Whom he says will be nominees.

* * *

Out on the terrace for ayre and strolled under the palms and with the poinsettias. And methinks, Nathan Michael, is by this time, down living on his Poinsettia-av in dear old Daytona. Came a page, and handed me a small envelope. Costing a tip of six pence. Opened to find a card, making me an honorary member of the Royal Yacht club and making Wally and Emmett very jealous. Albeit, if they yachted in a Timmerman or a Merritt, with four brakes, I might do some sailing.

* * *

The sun peeping thru, I hastened to the boudoir to find my wife in the prettiest sport suit I ever did see. Sente her, she said, by M'seur George Cartier, the costumer, the day before she left the shack. There goes Bea's Victoria, the best looking one on the island. We strolled in the gardens, picking buds and stopping to hear an island mammy sing her pickaninny to sleep. Her voice rich and resonant. And so noble, that it was Hester Curry, the one-time black Patti of Lima.

* * *

Lunched, or being Sunday, dined on jellied bouillon en tasse. Bermuda radishes, baked bonita, Portugaise, for the entree. The joint was haricot of lamb for me and Vermont turkey for Mrs. Jackenrim. For the sweets, she had noisette pudding, while my dish was chocolate cream pie and Edam cheese. In memory of the Zaider Zee and Pete Hulsken.

* * *

In the late afternoon and fashioned a tayle about Bermuda for the New York Times, the hardiest stint I do. Bermuda closes tight on Sundays. All the stores, bars, and souvenir shoppes quitting flat. Nothing open but the hotels. The movies also go into neutral.

* * *

Wally played another 91 yesterday, against Emmett's 98, and thereby made many shillings. Albeit, lost them all on the last put. There is no gas plant here. So M'seur Pringle is to come down and investigate. When we tried to form that Lodge of Elks, we found there is no International Elkdom. And it is to be a Roaming Elks lodge. Rotary meets again Monday and they have assigned Dr. Knisely and my own poor humble self to tell them just how it is done. It will be a fearsome tayle, with shaking knees. And shall long for the poise and savoir faire of the esteemed and eminent Dr. Rowand of Trinity M. E.

## ABE MARTIN

Miss Thelma Kit is havin' some permanent bridge work done. We'd like t' give Dame Fashion a yard instead of an inch jest t' see what she'd do.

## THIS LITTLE WORLD

—CHICAGO—

By GEORGE BRITT

CHICAGO — (Special)—The fellow who circulated among the congregation and awoke the sleepers was called a beadle in Puritan days. He rates only the title of usher in the all night movie houses here, but no blue stockinged beadle put more spirit into his work than he.

"We can't have this made into a 10-cent flop house," says the alert usher.

There's a real field for the little all-night movie, however, if you will

take the word of the manager of the Lyric. It is in cheering and sh.ltering the all-night workers. Numerous printing plants keep night shifts busy until past midnight. The maintenance force in office buildings works until late. These and other stray prowlers like to see a picture while waiting for the infrequent home-bound car. The program changes nightly.

* * *

Instability is one of the characteristics of a city, it seems, notwithstanding the substantial appearance of its buildings. Postmaster Lueder just testified to the prevailing restlessness and milling around in an appeal for more careful addressing of mail.

Every year, he says, the average mailing list loses 40 per cent of its value.

* * *

Beauty is more than a figure, one may say with apologies, but here are some figures that may illuminate the subject of beauty. The classified telephone directory shows more than 1,000 women's beauty and hairdressing shops in Chicago. The number is approximately the same as the drug stores and more than half the total of groceries. It means one beauty shop for about every 1,200 women in the city.

A beauty census was reported recently in one office, located on the West Side, far from a bright light district. The women in the office—a well paid group of skilled work-

ers.—earned from $25 a week to big figures. Their individual average beauty expenditures "facial" $1; wave, $1.25 to $ manicure, 75 cents; brow pluck cents.

* * *

Here's an automobile fa note which will be of interes prohibition agents. There wil an increase of space for access and tools in this year's models cording to the exhibits at the

cago show. Some of the more clusive makes have roomy chests under the back seats, rea thru cleverly concealed bu which operate mystic sliding d


## OUCH! BACKACHE! RUB LUMBAGO AWAY

When your back is sore and lame or lumbago, sciatica or rheumatism has you stiffened up, don't suffer! Get a 35 cent bottle of old, honest St. Jacobs Oil at any drug store, pour a little in your hand and rub it in right on your aching back, and the soreness and lameness is gone.

In use for 65 years, this soothing, penetrating oil takes the pain right out, and ends the misery. It is absolutely harmless and doesn't burn the skin. adv.



## FELT LIKE ROCK IN STOMACH

### In Bed Days At a Time With Stomach Trouble; Plant Juice Gives Relief

### STATES IT IS WONDERFUL

The Plant Juice Man, who is well known in this city, was in the far south, at Houston, Texas, recently and while there he received the following remarkable statement regarding the surprising power and efficacy of his celebrated medicine, Plant Juice, in cases of stomach trouble. The statement was made by Mrs. J. H. Carey, popular and well known lady of Houston, living at 2410 Spring street, that city.

MRS. J. H. CAREY

"For five or six years I had been suffering the most terrible kind of agony with my stomach," said Mrs. Carey. "I had awful bloating and attacks of gas together with bad pains. At times I would get down in bed for days at a stretch. I couldn't eat without awful misery in my stomach and finally got so that all I could eat was milk and bread and even that felt like rocks in my stomach. I had pains in my head and dizzy spells and was so nervous that I could not sleep. In mornings, I got up feeling just as tired as when I went to bed and with even more aches and pains over my body.

"I heard so much about your Plant Juice medicine that I started taking it and I want to say that the change it made in me is nothing short of wonderful. I can now eat anything I want without any bad after effects. My nerves are in good condition; I sleep fine and the aches and pains over my body are gone. The truth is that I can hardly realize the great change Plant Juice made in me and I recommend it to every sufferer, especially people who have stomach trouble, for it surely is wonderful in its action."

Plant Juice is sold in Lima at the Hunter drug stores, 49 Public Square and Main and Wayne streets; and at the Argonne drug store, oppo. Post Office adv



STOP Coughs Colds with FOLEY'S HONEY AND TAR
ESTABLISHED 1875
Contains No Opiates, Ingredients printed on Wrapper
INSIST UPON FOLEY'S



*Paul S. Megrue*

**If You're Rundown With Lowered Vitality Try Th**

Cincinnati, Ohio—"Some y ago I suffered from lowered vita and liver trouble. I took Dr. Pier Golden Medical Discovery and have excellent health. I can n forget what this valuable rem has done for me and can recomm it for all rundown conditions ca from overwork or for sluggish liv —Paul S. Megrue, 5501 Madi Road.

Health is your most valuable set. Do not neglect it. Go at o to your neighborhood drug store get Dr. Pierce's Golden Medical covery in tablet or liquid form send 10c to Dr. Pierce's Inval Hotel, Buffalo, N. Y., for trial or write for free medical advice.



NATIONAL
218 N. MAIN ST.
BUY NOW PAY ON YOUR OWN TERMS
Fashionbilt Clothes
Ready-To-Wear Apparel For The Entire Family



Use News Want Ads For Results



REDUCED TO
Womens 4 Buckle Galoshes
At Money Saving Prices
$3.45
Ask for No. 410
Women's Four-Buckle Galoshes—Fine Quality Cloth Top, carried in 1 1/2 and 1 3/4 inch heels. A big value
Right in Mid-Season and just at the time when you need them we mak This Special Cut in Price in order t move them quickly. Take advanta of these Bargains now—Galoshes a The Real Thing For Winter Wear!
Newark Shoe Stores Co.
44 Public Square
All Newark Stores Open Saturday Evenings To Accommodate Customers.



Special Demonstration This Wee
THE NEW LIBERTY Electric Washer
$87.50 GUARANTEE ONE YEAR
THE WENTWORTH-DEAN ELECTRIC CO.
211 W. High St.


NEWSPAPER ARCHIVE®

# HOME FOLK HONOR DEAD 'BUTTERFLY'

## Texas Town Stops Business for Louis Lawson Rites

## FAITH IN GIRL UNSHAKEN

## Remembered Only As "Favorite Kid" Among Dwellers

ALVARADO, Tex—(United Press)—From Broadway where she danced with death, Louise Lawson came home to Main-st today to be laid to rest.

The "Broadway butterfly," whose strange slaying still puzzles the police, will be buried simply this afternoon in the same plot where her grandparents—pioneer Texans—lie.

Hundreds of home folks who disbelieve the tales of her vivid career in New York paid reverent homage today to the memory of Louise.

They remember her only as the plain ambitious little girl of a few years ago, who left home to study music in New York. They will not listen to the stories of her luxurious life on Broadway which culminated in her tragic death.

### BAPTIZED 11 YEARS AGO

This afternoon, these faithful friends will gather with the sorrow-stricken relatives in the little Baptist church where Louise used to sing and play the organ. They will hear Dr. E. S. Groner—the kindly pastor who baptized her 11 years ago—read her funeral service.

Louise Lawson didn't come home as she had planned. She had often visioned her own return, hailed by her proud family and friends as an opera star.

But no greater homage could have been paid her than was shown today by the simple folk who still believed in her.

All the stores in Alvarada were closed and from miles around came sympathetic, big-hearted Texas folk who remembered Louise as a "curly-haired little tyke"—a favorite "kid around town."

The honest tribute those simple mourners seemed like irony in the wake of her New York tragedy. These friends paid her the same measure of tribute in cold death that her gay Broadway companions accorded when the warmth of life suffused her body.

They scoffed at the extravagant stories of her death, the sumptuous apartment where they found her body in a soft bed of negligee sprawled across her dainty bed, never existed to them. The liquor and the photographs of millionaire admirers and the jewels were just "newspaper stories."

"We, who knew her best know these things are not true," they said simply.

Had there been anything to forgive they would have forgiven freely. But they chose to recall Louise as they knew her and they mourned the vivacious girl they remembered on Main st.

## FOOT AND MOUTH DISEASE KEEPS HOLD ON ENGLAND

LONDON — The disastrous epidemic of foot and mouth disease, which has been ravaging the farms of England and some parts of Scotland for several months past shows no signs of abating in spite of the stringent methods employed for its suppression by the Board of Agriculture.

The authorities main effort to stamp out the disease has been by means of the slaughter of all animals on the farm where the outbreak has been discovered, the cremation of the affected carcases and prohibiting also the movement of cattle from a large area.

Of late there has been a fairly general demand among sections of the agricultural community that isolation of the infected animals should be tried as against the official policy of slaughtering. Under such a scheme of isolation whole areas would be placed practically within a ring fence, and agriculture within its boundaries would be almost at a standstill.

The duration of isolation would depend upon the violence of the disease and other circumstances and to enforce the regulations huge staffs of officials would be required. Up to the present the county of Chesire has been most seriously affected by the disease.

### FUNERAL THURSDAY

Funeral services for Kenneth Eiche, one-month-old son of Mr. and Mrs. Clayton Eiche, of 516 S. Pine-st, will be held Thursday at 1 p. m. at the Siferd funeral home. Interment will be made in Mt. Zion cemetery.


## A THREE DAYS COUGH IS YOUR DANGER SIGNAL

[illegible] and persistent colds [illegible] lung trouble. You can [illegible] with Creomulsion, an [illegible] that is pleasant to [illegible] is a new medical [illegible] two fold action: it [illegible] and heals the inflamed membranes [illegible] the germ.

[illegible] Creosote is recognized by the medical fraternity as [illegible] leading agency for the [illegible] chronic coughs and colds [illegible] of throat and lung [illegible] Creomulsion contains in addition to creosote, other healing elements that soothe and heal the inflamed membranes and stop the irritation and inflammation, while the creosote goes on to the stomach, is absorbed into the blood, attacks the germ of the trouble and destroys the germs that lead to consumption.

Creomulsion is guaranteed satisfactory in the treatment of chronic coughs and colds, bronchial asthma, catarrhal bronchitis and other forms of throat and lung diseases, and is excellent for building up the system after cold or the flu. Money refunded if any cough or cold, no matter of how long standing, is not relieved after taking according to directions. Ask your druggist. Creomulsion Co., Atlanta, Ga.—Adv.


# RADIO TIME TABLE

**AN EVENING AT HOME WITH THE LISTENER IN**

*(By Courtesy of and Copyright, 1924, by Radio Digest Publishing Co.)*

**(SEE INSTRUCTIONS FOR USE BELOW)**

| Station and City | Meter. | Monday | Tuesday | Wednesday | Thursday | Friday | Saturday | Sunday |
|---|---|---|---|---|---|---|---|---|
| CFCF, Calgary, Alta | 435 | 12:00- 1:00 | Silent | 11:00- 2:00 | Silent | Silent | 11:00- 1:00 | Silent |
| CJAD, Montreal, Que | 435 | Silent | 6:00-10:30 | Silent | 6:00-10:30 | Silent | 6:00-10:30 | 3:30- 6:30 |
| CYA, Mexico City, Mex | 435 | Silent | 8:00- 9:30 | Silent | 8:00-10:00 | Silent | 8:00- 9:30 | Silent |
| CYL, Mexico City, Mex | 435 | Silent | 8:30-11:00 | Silent | Silent | 9:30-11:00 | Silent | Silent |
| KDKA, E. Pittsburgh, Pa | 326 | 5:00- 9:00 | 5:00-11:00 | 5:00- 9:00 | 5:00-11:00 | 5:00- 9:00 | 5:00- 9:00 | 6:30- 7:30 |
| KHQ, Spokane, Wash | 454 | 10:30-12:30 | Silent | 10:30-12:30 | Silent | 10:30-12:30 | Silent | Silent |
| KJR, Seattle, Wash | 360 | 9:30-10:30 | Silent | 9:30-10:30 | Silent | 9:30-10:30 | Silent | Silent |
| KFJF, Portland, Ore | 360 | Silent | 9:00-10:00 | Silent | 8:45- 9:00 | 9:00-10:00 | 9:00-10:00 | Silent |
| KFI, Los Angeles, Calif | 469 | 12:00- 1:00 | 8:45- 1:00 | 8:45- 2:00 | 8:45- 1:00 | 8:45- 2:00 | 8:45- 2:00 | 8:30- 1:00 |
| KGO, Oakland, Calif | 312 | Silent | 8:00- 9:00 | Silent | 8:00- 9:00 | 8:00- 9:00 | 8:00- 9:00 | Silent |
| KGW, Portland, Oregon | 491 | 12:00- 1:30 | 12:00- 1:30 | 12:00- 1:30 | 12:00- 1:30 | 12:00- 1:30 | 12:00- 1:30 | 12:00- 1:30 |
| KGO, Oakland, Calif | 312 | 9:30-12:30 | 9:30- 2:00 | 9:30- 2:00 | 9:30- 1:00 | 9:30- 2:00 | 9:30- 1:00 | 8:30-10:00 |
| KHJ, Los Angeles, Calif | 395 | 8:45- 2:00 | 8:45- 2:00 | 8:45- 2:00 | 8:45- 2:00 | 8:45- 2:00 | 8:45- 2:00 | 10:00-12:00 |
| KLX, Oakland, Calif | 509 | Silent | 10:00-12:00 | 10:00-12:00 | 10:00-12:00 | 10:00-12:00 | Silent | Silent |
| KPO, San Francisco, Calif | 423 | 10:00- 1:00 | 10:00- 1:00 | 10:00-12:00 | 10:00- 1:00 | 10:00-11:00 | 10:00- 2:00 | 10:30-12:00 |
| KSD, St. Louis, Mo | 545 | 6:30- 1:00 | 6:00- 1:00 | 8:00- 1:00 | 6:00-70:30 | Silent | 7:00- 9:00 | Silent |
| KYW, Chicago, Ill | 536 | Silent | 7:00- 9:30 | 7:00- 2:00 | 7:00- 8:30 | 7:00- 2:00 | 7:00-12:00 | 6:30- 8:00 |
| WAA, Dallas, Tex | 476 | 5:00- 7:30 | 6:45- 7:30 | 6:30- 7:00 | 5:45- 7:00 | 7:45- 7:00 | Silent | Silent |
| WBZ, Havana, Cuba | 400 | Silent | Silent | 7:30-10:00 | Silent | Silent | 7:30-10:00 | Silent |
| WBAP, Fort Worth, Texas | 476 | 7:30-10:45 | 7:30-10:45 | 7:30-10:45 | 7:30-10:45 | 7:30-10:45 | 7:00- 7:30 | 5:00- 6:00 |
| WBAV, Columbus, O | 271 | 8:00-10:00 | Silent | Silent | 8:00-10:00 | Silent | Silent | 4:00- 5:00 |
| WBZ, Springfield, Mass | 337 | 6:00- 8:00 | 6:30- 9:00 | 5:00-11:00 | 6:30- 8:00 | 5:00-11:00 | 6:15- 9:00 | 5:45- 8:30 |
| WCAE, Pittsburgh, Pa | 461 | 5:30- 8:00 | 5:30- 8:00 | 5:30- 8:30 | 5:30- 8:30 | 5:30- 8:30 | 5:30- 8:30 | 5:30- 8:00 |
| WCAP, Washington, D. C | 469 | Silent | 6:30- 9:00 | Silent | 6:15-11:00 | Silent | 6:15-11:00 | 6:30- 9:00 |
| WCBD, Zion, Ill | 345 | 8:00-10:00 | Silent | Silent | Silent | 8:00-10:00 | Silent | 2:30- 3:30 |
| WCX, Detroit, Mich | 517 | 7:30- 9:00 | 7:30-11:00 | 7:30- 9:00 | 7:30- 9:00 | 7:30- 9:00 | Silent | 6:15- 7:15 |
| WDAF, Kansas City, Mo | 411 | 8:00- 1:00 | 11:45- 1:00 | 8:00- 1:00 | 11:45- 1:00 | 8:00- 1:00 | 11:45- 1:00 | Silent |
| WDAR, Chicago, Ill | 285 | Silent | 7:00- 1:00 | 7:00- 1:00 | 7:00- 1:00 | 7:00- 1:00 | 7:00- 1:00 | 9:15-11:15 |
| WDAS, Philadelphia, Pa | 395 | 6:30- 7:15 | 6:30- 7:00 | 6:30-10:00 | 6:30- 7:00 | 6:30-12:00 | 6:30- 7:00 | 1:00- 3:00 |
| WEAF, New York, N. Y | 492 | 6:30- 9:00 | 6:30- 9:00 | 6:30- 9:00 | 6:00-11:00 | 6:30- 9:00 | 6:30-10:00 | 6:30- 9:00 |
| WFAA, Dallas, Tex | 476 | 8:30- 9:30 | 8:30-12:00 | Silent | 8:30- 9:30 | 8:30- 9:30 | 8:30-12:00 | 6:00-11:00 |
| WFI, Philadelphia, Pa | 395 | 5:30- 6:00 | 5:30- 8:00 | 5:30- 6:30 | 5:30- 8:00 | 5:30- 8:30 | 5:30- 8:00 | 6:30- 7:30 |
| WGI, Medford, Mass | 250 | Silent | 6:30- 7:30 | 6:00- 8:00 | 6:00- 7:30 | 6:30- 8:00 | 6:30- 8:00 | 7:30-10:00 |
| WGR, Buffalo, N. Y | 319 | 5:30-11:00 | 5:30- 7:45 | 5:30-11:00 | 5:30- 7:45 | 5:30-11:00 | 5:30- 7:45 | 2:00- 4:00 |
| WGY, Schenectady, N. Y | 380 | 6:45- 9:00 | 6:45- 9:00 | Silent | 6:45- 9:00 | 6:45-10:30 | 6:30- 9:30 | 6:30- 7:30 |
| WHA, Madison, Wis | 535 | 7:30- 8:30 | Silent | 7:30- 8:30 | Silent | 7:30- 8:30 | Silent | Silent |
| WHAS, Louisville, Ky | 399 | Silent | 7:30- 9:00 | 7:30- 9:00 | 7:30- 9:00 | 7:30- 9:00 | 7:30- 9:00 | 6:00- 5:00 |
| WHAZ, Troy, N. Y | 380 | 8:00- 9:30 | Silent | Silent | Silent | Silent | Silent | Silent |
| WHB, Kansas City, Mo | 411 | 7:00- 7:45 | 7:00-10:00 | 7:00- 7:45 | 7:00-10:00 | 7:00- 7:45 | 7:00- 7:45 | 6:00-10:00 |
| WHC, Cleveland, O | 283 | 5:00- 6:30 | 5:00- 6:30 | 5:00- 5:30 | 5:00- 5:30 | 5:00-10:00 | 5:00- 5:30 | 7:00- 9:00 |
| WHN, New York, N. Y | 360 | 8:30-11:00 | 8:30-11:00 | 8:30-11:00 | 8:30-11:00 | 8:30-11:00 | 8:30-11:00 | 8:30-11:00 |
| WIP, Philadelphia, Pa | 400 | 5:00- 6:30 | 5:00-11:00 | 5:00- 6:30 | 5:00-10:00 | 5:00- 6:30 | 5:00-11:00 | 6:30-11:00 |
| WJAR, Providence, R. I | 360 | Silent | 9:00- 7:00 | 6:00-11:00 | Silent | 6:00- 9:00 | Silent | Silent |
| WJAX, Cleveland, O | 390 | Silent | 6:30- 8:30 | Silent | 7:00- 9:30 | Silent | Silent | Silent |
| WJAZ, Chicago, Ill | 448 | Silent | 10:00- 2:00 | 10:00- 2:00 | 10:00- 2:00 | 10:00- 2:00 | 10:00- 2:00 | 6:00- 9:00 |
| WJY, New York, N. Y | 405 | Silent | 6:30- 9:30 | Silent | 6:30- 9:15 | 6:30-11:00 | Silent | 7:15-10:00 |
| WJZ, New York, N. Y | 455 | 6:00-10:30 | 6:00-10:30 | 6:00-10:30 | 6:00-10:30 | 6:00-10:30 | 6:00-10:30 | 6:00- 9:30 |
| WKAQ, San Juan, P. R | 360 | Silent | 7:00- 8:30 | Silent | Silent | 7:00- 8:30 | Silent | Silent |
| WLAG, Minneapolis, Minn | 417 | Silent | Silent | 9:15-10:45 | Silent | 9:15-10:45 | 9:15-12:30 | 7:45- 9:15 |
| WLW, Cincinnati, O | 309 | 10:00-12:00 | 10:00-12:00 | 10:00-12:00 | 10:00-12:00 | Silent | Silent | Silent |
| WMAQ, Chicago, Ill | 448 | Silent | 7:00-10:00 | 7:00-10:00 | 7:00-10:00 | 7:00-10:00 | 7:00-10:00 | Silent |
| WMC, Memphis, Tenn | 500 | 8:30- 9:30 | 8:30-12:00 | Silent | 8:30- 9:30 | 8:30-12:00 | 8:30- 9:30 | Silent |
| WNAC, Boston, Mass | 275 | 5:00- 9:00 | 7:00- 9:00 | 5:00- 9:00 | 7:00- 9:00 | 5:00- 9:00 | 6:00- 9:00 | 6:30- 8:30 |
| WOAI, San Antonio, Texas | 353 | Silent | 9:30-10:30 | Silent | 7:30- 8:30 | Silent | Silent | 9:30-10:30 |
| WOAW, Omaha, Neb | 526 | 6:00-11:00 | 6:00-11:00 | Silent | 6:00-11:00 | 6:30-11:00 | 6:00-11:00 | 4:00-11:00 |
| WOC, Davenport, Ia | 484 | 8:00- 9:00 | Silent | 8:00-11:00 | 8:00- 9:00 | 8:00- 9:00 | 9:00-10:00 | 7:00-11:00 |
| WOO, Philadelphia, Pa | 508 | 6:30-10:00 | Silent | 6:30-10:00 | Silent | 6:30-10:00 | Silent | Silent |
| WOR, Newark, N. J | 405 | 5:15-10:00 | 5:15- 6:30 | 5:15-10:00 | 5:15- 6:30 | 5:15- 6:30 | 5:15-10:00 | Silent |
| WOS, Jefferson City, Mo | 441 | 8:00- 9:30 | Silent | 8:00- 9:30 | Silent | 8:00- 9:30 | Silent | 7:30- 8:30 |
| WRC, Washington, D. C | 469 | 7:00- 9:00 | Silent | 7:00- 9:00 | Silent | 7:00- 9:00 | Silent | Silent |
| WRM, Urbana, Ill | 360 | Silent | 7:00- 9:30 | Silent | 6:30- 9:30 | Silent | Silent | Silent |
| WSAI, Cincinnati, O | 309 | Silent | 8:00-10:00 | Silent | 8:00-10:00 | Silent | 10:00-12:00 | Silent |
| WSB, Atlanta, Ga | 429 | 8:00-12:00 | 8:00-12:00 | Silent | 8:00-12:00 | 8:00-12:00 | 8:00-12:00 | 7:30- 9:15 |
| WST, Birmingham, Ala | 360 | Silent | 8:00- 9:00 | Silent | Silent | 8:00- 9:00 | Silent | 8:00- 9:00 |
| WTAM, Cleveland, O | 390 | Silent | Silent | 7:00- 8:30 | Silent | Silent | 8:00-10:00 | Silent |
| WWJ, Detroit, Mich | 517 | 7:30- 9:00 | 7:30- 9:00 | 7:30- 9:00 | 7:30-11:00 | 7:30- 9:00 | Silent | 4:00- 5:00 |

*Instructions for Use—All the hours above are given in Central Standard Time. If your city uses Eastern Time, add one hour to each of the periods stated; if your city uses Mountain Time, subtract one hour; if your city uses Pacific Time, subtract two hours. This table includes only the evening broadcasts, and, on Sunday, the late afternoon program.*

For the convenience of its radio fan readers, The Lima News is publishing a list of the various stations, their wave length allowance and time they transmit each day of the week, so that any listener may know what stations he might hear and at what times. Fans are advised to clip the box and keep it for reference. Whenever a serious change is made in the schedule, The News will publish a revised list.

## WARNING AGAINST BOOKS FOR SICK

NEW YORK — (Special) —"Be careful about the books you give your sick friends."

This warning is sounded by Lewis H. Carris managing director of the National Committee for the Prevention of Blindness.

CARRIS

As there is a direct relation between the condition of the eyes and the body generally, Carris says persons recovering from serious illness often subject their eyes to such severe strain by attempting to read all the books their friends have brought them that their vision is materially and permanently weakened.

"The custom of giving our sick friends stacks of books—many of them poorly printed or in small type—and the convalescent's attempt to read them all," Carris says, "constitutes a menace to the eyes."

**Ray Evans, 861 Brice-ave, reported to the police that Tuesday night someone tried to enter his home by using a key in the rear door. He said he did not call an officer as he and some neighbors searched the house and yard, but found no one.**

## KALIDA LEADS PUTNAM-CO IN LIVESTOCK SHIPMENTS

OTTAWA — Putnam-co will be in the foreground in the amount of livestock shipped during the month of January.

This is the announcement of J. W. Henceroth, county agricultural agent, who has just compiled the list of shipments made by each local company.

Kalida is in the lead, having shipped livestock which brought a value of $29,136 to the shippers of that community during the month of January.

Leipsic association came next, with total receipts of $28,623. All associations were active in January, according to Henceroth, and this will do much to keep Putnam-co in the lead, Henceroth says, when reports from all over Ohio are compiled.

### EMIGRATION DROPS

DUBLIN — Emigration from Ireland continues to decrease. It was about 60,000 in 1904; 30,000 in 1914, and about 15,000 in 1923.

**VALENTINE SOCIAL AND DANCE WEDNESDAY EVENING, FEB. 13, AT MASONIC TEMPLE, BY EASTERN STAR.**

# 300 FROM SOUTH ARE IN NEED

## Colored Workers Seeking Work Are Stranded Without Funds

**Three hundred unemployed colored immigrants from the south are on Lima's hands this winter, it was disclosed Wednesday at the office of the Family Welfare association.**

**All these people have come to Lima since last July, it was stated. They were attracted by northern industries when the boll weevil and its ravages threw them out of work in Georgia cotton fields.**

**Most of the families came here in October and were able to procure enough work to keep them comfortably until Christmas time. Now most of them are practically destitute.**

**Their savings gone, unable to obtain work and living a meager existence most of them have grouped themselves together, several families in a house, to save fuel and rent. A welfare worker found fourteen of them in one place.**

**Investigation disclosed these people of the better class of southern negro workers, ready and willing to accept any job that comes along.**

## SUGAR CREEK TEACHER WEDS GARAGE MAN

VAUGHNSVILLE — Walter Williams and Miss Cleo Auchmutey were married Saturday at 6 p. m. at the residence of Rev. H. C. Schlarb, who officiated at the ceremony.

The bride is a teacher in Sugar Creek-tp school at Rimer. Williams is part owner of the Williams & Spears garage.

They will make their home, for the present, with Mr. and Mrs. T. S. Williams, west of town.

## DEFENDANT CALLED UPON TO DECLARE PROPERTY

OTTAWA — J. E. Laibe, residing east of Ottawa, has been summonded into court to answer as to the property which he owns. In a petition in an aid for execution, filed in common pleas court, William B. Gierhart, Blanchard-tp, declares that Laibe is seeking to conceal property.

The petition relates that Gierhart obtained a judgment for $15,788.55 against Laibe and that efforts of the sheriff to obtain sufficient property on which to make a levy, failed.

Gierhart therefore called on the court to aid him in protecting his claim.

### MRS. ATHERTON BURIED

VAUGHNSVILLE — Funeral services for Mrs. Lydia Atherton, Sidney, were held Tuesday afternoon at the home of her brother, S. A. Acton, of Vaughnsville. Rev. G. B. Garner, pastor of the Christian church at Cairo, officiated. Mrs. Atherton was a former Vaughnsville resident, residing here for many years. She is survived by two children, William Garner, residing in Indiana, and Mrs. Lulu Harter, of Dakota. Interment was made in Vaughnsville cemetery.

### REV. EVANS ILL

VAUGHNSVILLE — Word has been received here of the serious illness of Rev. D. A. Evans at his home in Alexandria. He was formerly pastor of the Congregational church here.

## HOGS AND POULTRY ON PROGRAM OF DISCUSSION FOR LEIPSIC INSTITUTE

LEIPSIC — Raising of hogs and poultry will be the chief subjects under discussion at the farmers' institute, which will open in independent session here Thursday morning, in the High school auditorium.

John Brown and Mrs. W. H. Busie have been engaged as state speakers. Brown will speak at the morning session on "Where Does the Farm Go From Here?" Mrs. Busie will have for her morning subject, "Hatching and Rearing of Chicks." Music at this session will be provided by pupils of the public schools.

Brown will speak at the afternoon session on "My Friend, the Hog," giving especial attention to the feeding and care of the mother and litter and the journey of the pig to market.

Mrs. Busie will speak on "Better Poultry Management." David E. Conn, of Leipsic, president of the Putnam-co Farm bureau, will have for his subject, "Better Market Methods." Election of officers will feature the afternoon session.

It is expected Leipsic will ask for state aid for an institute to be held here next year.

Brown will speak at the night session on "The Other Fellow." Mrs. Busie will have for her subject, "The House by the Side of the Road," and J. W. Henceroth, of Ottawa, county agricultural agent, will talk on "The New Co-operative Marketing Plan."

Music will be provided by an orchestra and by pupils of the seventh and eighth grades of the public schools.

Much interest is manifested in the grain show, which will be held in connection with the institute.

## EXECUTOR FILES ACTION TO COLLECT JUDGMENT

OTTAWA — A. H. Good, as executor of the estate of D. R. Risser, deceased, has filed an action in aid of execution against Lee Amstutz, Riley-tp, making the Continental Sugar Co., Elizabeth Amstutz, Jennie Reese, Edward C. Kiene, G. F. Donart and A. A. Starkweather, co-defendants.

Good recently obtained judgment against Amstutz for $635.90 on a note due Risser and the sheriff was unable to find any goods Amstutz owned upon which he might levy.

Amstutz was employed by the sugar company here and he is said to have property in which Mrs. Amstutz, Mrs. Reese, Kiene, Donart and Starkweather have an interest.

### LAST INSTITUTE PLANNED

NEW CLEVELAND — The last farmers' institute to be held in Putnam-co this season will open here Friday. The institute is planned as an independent meeting and three sessions will be held.

### FOURTH LYCEUM NUMBER

OTTAWA — The fourth number of the lyceum course will be given Wednesday night at Tawa theatre, when Emily Waterman, entertainer, will provide the program. Miss Waterman gives character delineation, serious dramatic and literary portrayals and humorous and comedy dialect numbers.

## A WORD TO WOMEN

A hundred and twenty-one thousand women would comprise a vast army. Yet a canvass was recently made among more than that number of women who had used Lydia E. Pinkham's Vegetable Compound for feminine ailments. The result proved that ninety-eight out of every hundred reported benefit from its use. This is most remarkable evidence of the power of Lydia E. Pinkham's Vegetable Compound over the ills of womankind, and should influence every sick and ailing woman to try it.—Adv.

## MRS. ELIZABETH KORTIER DIES AT FT. JENNINGS

FT. JENNINGS — Mrs. Elizabeth Kortier, 80, wife of A. Kortier, died at her home at Ft. Jennings, Tuesday at 4 a. m. She was born in Jennings-tp, Feb. 1844.

Mr. and Mrs. A. Kortier celebrated their golden wedding anniversary on April 5, 1904.

Five sons survive, Fred at Dayton, Charles and Henry of Bradner, Arnold C. of Delphos, Cornelius G. at home. She is also survived by her husband and three brothers, Chist Raabe of near Ottoville, Charles Raabe of Continental, and Henry Raabe of Delphos. Thirteen grand children and nine great-grandchildren.

Funeral services will take place Friday at 1:30 p. m. from St. Peter's Lutheran church, in charge of Rev. J. G. E. Mittermaier. Interment will be made in West Side cemetery.

### HUMORIST TO APPEAR

COLUMBUS GROVE — The final number of the lyceum course conducted here the past winter under auspices of the Columbus Grove High school will be given March 7, when Herbert Leon Cope, humorist, will appear.


# Liver Trouble Causes High Blood Pressure

Medical science knows that poisonous waste in our bodies would actually cause death in a few days if not eliminated by Nature's processes. Because it destroys these deadly poisons, the liver is our most important organ— the body's wonderful purifier.

Science now understands how the liver prevents the formation of body poisons that cause disease of the heart, kidneys, blood vessels and are chiefly responsible for premature old age.

When the liver becomes weak, the poisons are sucked up by the blood and health is broken down. Guided by this knowledge, medical science has found the only way to help the liver create the purifying bile without which no human can live. Physicians know that the liver cannot be regulated by drugs, but a safe Nature substance has been discovered which will at once increase the vital bile supply. The discovery is purified ox gall.

Get from your druggist a package of Dioxol. Each tablet contains ten drops of purified ox gall. In 24 hours the poison toxins will be removed. Your liver will be regulated. Blood purification will begin. Sallow skin will clear. You will feel so much better you will know you have found the cause of your ill health. Dioxol tablets are harmless, tasteless and cost less than two cents each.—Adv.

WATCH AND WAIT
BERNARD'S
are Preparing for Another Special Event

..... IS LUCKY
ALJA?
IS COMING

MAXWELL HOUSE Coffee

"Good to the Last Drop"

FRAGRANT aroma breathes of sun-wrapped lands where finest coffees grow; visions of ships bringing the treasures home; the *exact* blending; all to create the flavor that is *"Good to the Last Drop."*

J. M. SEALTS CO.
Distributors

No One Will Believe It
PYORRHEA
New Discovery Ends It

Tens of thousands who have this loathsome disease will keep right on suffering just because someone told them that pyorrhea is an incurable affliction.

Other thousands who have a mind of their own, are happy and grateful because they tried Jo-Vex and are now rid of bleeding, spongy, sore gums forever.

Jo-Vex hasn't failed yet—it won't fail with you. If by any chance it should Hunter's and Enterprise Drug Store or any reliable druggist anywhere will refund the purchase price. Ask for a six-ounce bottle and see what two minutes a day will do adv

# Notice To The Public

**Effective Saturday February 16th, 1924, the YELLOW CAB will open four substations, one in each section of the city. It has always been the policy of the YELLOW CAB to render the best possible service to its patrons— that is the reason the management deemed it necessary to open substations.**

**A great deal of inconvenience is caused taxi patrons due to waiting on the arrival of a cab.**

**YELLOW CAB patrons will not have this to contend with because cabs will be dispatched from the substation nearest to the call.**

**All calls will come through the main office and will be relayed to the substation in the neighborhood of the call.**

MAIN 4941 — *Yellow Cab* — MAIN 4941

*"The Thinking Fellow Calls a Yellow"*

Demand BAYER ASPIRIN

SAY "BAYER" when you buy—Genuine

Proved safe by millions and prescribed by physicians for

Colds, Headache, Neuralgia, Lumbago, Pain, Toothache, Neuritis, Rheumatism

Genuine — Accept only "Bayer" package which contains proven directions.

Handy "Bayer" boxes of 12 tablets. Also bottles of 24 and 100—Druggists.

Aspirin is the trade mark of Bayer Manufacture of Monoaceticacidester of Salicylicacid

3 Bars Special this Week
CREME OIL 25¢
and One bar FREE
CREME OIL THE CREAM OF OLIVE OIL SOAPS
Ask Your Dealer

BOSTON STORE
12 UNDERPRICED SPECIALS FOR THURSDAY ONLY

MEN'S $1.25 UNCLE SAM WORK SHIRTS 77c
Blue and grey, also polka dots, 2 pockets, sizes to 17, Thursday ....
Men's to $2.50 WORK or DRESS PANTS—al sizes ..... $1.73

$1.27 $2.00 HEMSTITCHED BED SHEETS
Sizes 81x90, bleached and seamless, neatly hemstitched, ready for use, tomorrow ....
39c Hemstitched PILLOW CASES—Size 42x36 each ..... 26c

$1 WOMEN'S WOOL or Silk Hose 77c
First quality, black or brown wool, pure silk thread hose in black, all sizes, pair .....
WOMEN'S BEST $1 BACK LACE CORSETS—All sizes ..... 77c

$1 Women's & Misses' 66c MUSLINWEAR
Fine quality muslin gowns, petticoats, envelope chemises, lace and embroidered trimmed, white and colors.
WOMEN'S $1.00 COVERALL APRONS—Light and dark colors 68c

WOMEN'S $3 MILITARY LACE
$1.73 Oxfords
Black or brown with Rubber heels, all sizes; this cut price for Thursday, pair
Children's dress shoes, button lace, black, brown or patent, sizes to 8 73c

GO WHERE THE CROWDS GO — Boston Store 233-235-237 N. MAIN ST. — THE ONLY UNDER SELLING STORE


NewspaperARCHIVE®

# Society News

## MRS. COSTELLO PRESIDES AT BRIDGE

MRS. WALTER COSTELLO, S. Collett-st. presided at a one o'clock luncheon and bridge at the Hotel Barr on Wednesday. Mrs. Costello entertained members of the Alacer Bridge club and a number of guests.

During the luncheon the women were seated at one long table in the main dining room of the hotel. Valentine appointments were used, baskets of red carnations, combined with red hearts and Cupids making the table most artistic. Place cards nut cups and tallies were also suggestive of Valentine's Day.

Following luncheon, five tables of bridge were arranged for play in the lounge of the hotel.

Guests other than the club members, included Mrs. Vernon Fisher, Mrs. John Kraust, Mrs. Robert Young, Mrs. Frand Riepenhoff, Mrs. Theodore DeWeese, Mrs. Val Kohl, Miss Florence O'Brien, Miss Susie Couney, Miss Kathleen Hanley and Mrs. Gerald Benigar of Tiffin.

◇ ◇ ◇

Mrs. M. A. Wagner, S. Charles-st., entertained members of the Wednesday Luncheon Bridge club and a group of guests at a one o'clock luncheon at the Elks home on Wednesday. Two baskets of spring flowers, with pink the predominant color, were used on the table, where covers were laid for 16.

Bridge was played in the drawing room of the club following luncheon.

Guests other than the club members were Mrs. Walter Jackson, Mrs. T. D. McLaughlin, Mrs. C. A. Bingham, Mrs. C. C. Sealts, Mrs. Roy Gregg, Mrs. E. V. Hay, Mrs. Frances Durbin and Mrs. Russell Young.

## SUSIE SMART'S ADVICE

Dear Miss Smart:

I AM a girl 20 years old. I have a pretty good education, dress nicely and am as good looking as the average. I am popular with the girls I know but boys don't seem to care about me. Anyway they very seldom invite me out with them.

I think maybe this is because they don't really get acquainted with me. I am rather bashful and don't know just what to say when I meet strangers. It takes me a good while to get past mere acquaintanceship into friendship. But I am a real friend when I get to know a person. Do very many people overcome it?

LONELY.

VERY, very many, Lonely. But it is a thing which gradually can be overcome. The fact that girls like you and have confidence in you as a real friend shows that you have fine qualities which should recommend you to the men you meet if they could know you well enough to recognize those qualities.

Perhaps you have avoided people somewhat because of your bashfulness. Don't do that. Take advantage of every opportunity to mingle with others. If you have few opportunities of this kind, join some church society or other organization which will give you the opportunity.

Then pay attention to what others say when they meet strangers, and use a phrase or two of theirs occasionally if you can think of nothing better yourself. If you will do this and if you will consider the pleasure and interests of those whom you meet rather than of your own pleasure, and try to get them to talk about themselves, people are almost certain to consider you agreeable.

* * *

Dear Miss Smart:

We have been readers of your column for some time and wish to have the following questions answered:

Is there a dancing school in this town that teaches the Argentine Tango? If so, please tell us.

Could you give us the names of foods that we should eat when on a diet?

What will be the prevailing colors this season and also the styles?

Will bobbed hair be in style this summer, also the shingle? Some differ, but we would like to ask some one that knows.

Is Corrine Griffith a blonde or brunette?

What would be nice to give a girl friend for a birthday present?

What should a girl with brown eyes and brown hair wear? With gray eyes?

DOT AND JACK.

If you will send me a stamped, self-addressed envelope, I will forward you the name of the dancing school here. I am not sure that they teach the dance you speak of, but I will find out in the meantime and let you know.

Following are a list of foods one should eat when on a diet: lean meats, poultry, fish, thin soups, salads, green vegetables, fruit, toast and any kind of dark bread.

Blue, tan and black are perhaps the most popular colors for this spring's clothes, which are mostly tailored. The suits are very plain, but strictly tailored and the sport clothes also plain. Alpaca is being worn a good deal for sport wear.

Yes, both the bob and the shingle bob will no doubt be popular this summer. Personally, I think the bob is here to stay, while it is hard to say how long the shingle bob will remain in style.

She's both, isn't she? However, I think her "honest-to-goodness hair" is of a golden brown shade.

That would depend upon the money you wish to spend on it. Several handkerchiefs, hose, beads or bracelets, perfumery — any of those would be nice.

People with brown hair and brown eyes can wear the different shades of brown very becomingly, as well as jade green and a number of the bright colors, such as orange and cerese. Blue is particularly becoming to one with gray eyes.

* * *

Dear Miss Smart:

Will you please give me the address of Henry Ford?

THANK YOU.

You should address him at Dearborn, Michigan.

## SOCIAL CALENDAR

WEDNESDAY EVENING

Mrs. George Mehaffey and Mrs. Charles Beggs to entertain at five o'clock tea, Elks home.

Mrs. H. M. Hare to entertain at Valentine's party for Miss Rogene Hare, four to six o'clock.

Ladies of G. A. R. to have benefit card party at home of Mrs. Fay Van Pelt.

St. Ritas Nurses Alumni association to give dinner-dance for this year's graduates, Hotel Argonne, 7:30 o'clock.

Called meeting of Young Ladies Circle of First Baptist church, at church.

Queen Esther Circle of Grace M. E. church, box supper.

Merry Mothers club, Mrs. Waldo Courtad.

Swastika Five Hundred club, Miss Anna Leasure.

Miss Virginia Gordon to entertain at dancing party.

THURSDAY

Shakespeare Study club to have annual guest day, Mrs. M. D. Owen, afternoon.

Hereaux Temps club, Mrs. O. J. Neuman and Mrs. Robert Kuhn, Elks home, 1 o'clock.

Excelsior club's annual guest day, Hotel Barr, 1 o'clock luncheon.

Comitas Five Hundred club, Mrs. C. E. Reilly, afternoon.

Thursday Bridge club, Mrs. Francis Durbin, 1 o'clock.

Thursday Luncheon-Bridge club, Mrs. E. H. Hawisher, 12:30 o'clock.

Ladies Auxiliary of American Legion to have benefit bridge party, Mrs. Frank Hume, afternoon.

Iris club, Mrs. N. S. Stedke, all day meeting.

Oneta club, Mrs. M. L. Mayer, afternoon.

Aurora Chain club, Mrs. Ross Wolfe, afternoon.

Wisteria club, Mrs. Earl McBride, covered dish luncheon.

Cotta Circle of Zion Lutheran church, Mrs. Don White, afternoon.

Ideal club, Mrs. W. N. Gilles, afternoon, postponed.

Mystery club, Mrs. W. A. Spencer, afternoon.

Social Literary club, Mrs. Arthur Fisher, afternoon.

St. Gerard's church, to give card party, 8 o'clock.

Valentine dance, Elk's home 9 o'clock.

Lima Practical Psychology club, Public Library, evening.

Thursday Evening Bridge club, Mrs. Carl Neville, evening.

◇ ◇ ◇

Women of the Congregational Circle will be hostesses at a Valentine party and social at the First Congregational church, Friday evening. All members of the church and their friends are invited to attend the affair.

Ladies of the G. A. R. will hold a benefit card party Wednesday evening at the home of Mrs. Fay Van Pelt, 419 N. Elizabeth-st. Mrs. Ella Sawmiller will be the assistant hostess.

Tables may be engaged by calling either Mrs. Van Pelt or Mrs. Sawmiller.

◇ ◇ ◇

Mrs. A. E. Ransbottom, W. Spring-st. extended hospitality to the members of the O. T. O. Needlework club at her home, Tuesday afternoon. In the contests held, Mrs. Charles Crown and Mrs. Fred Stumpp were successful. A two-course luncheon was served at 4:30 o'clock, Valentine appointments being used.

Mrs. J. W. Gallaspie, S. Cole-st, will entertain the club in two weeks.

◇ ◇ ◇

The Mothers club will meet Thursday afternoon with Mrs. Marlon Hyne, 626 W. Kibby-st.

◇ ◇ ◇

Miss Alice Custer, W. Wayne-st, entertained the members of the Girls' Sporting club at her home, Monday afternoon. The affair was in the form of a Valentine party and in the contest held, Miss Jeanne Horn was successful. A two course luncheon was served at 4 o'clock.

Those present were Margaret Webb, Martha Jones, Maxine Bernstein, Hazel McBeth, Jeanne Horn, Dorothy Kaplan, Ernestine Firthman, Lucille, Gallion, Eileen Huff and the hostess.

Miss Ernestine Firthman will entertain the club in two weeks.

◇ ◇ ◇

The meeting of the Intermediate League of St. Paul's Lutheran church which was to have been held Wednesday evening with Miss Grace Kruse, W. North-st, has been postponed on account of sickness.

◇ ◇ ◇

Mrs. E. A. Maginn Richie-av. entertained the members of the Wednesday Luncheon Bridge club and a group of guests at her home, Wednesday. Luncheon was at one o'clock, after which three tables were filled for the bridge games.

Guests, other than club members, were Mrs. Thomas Doyle, Mrs. J. C. Guhman, Mrs. J. A. Rambo, Mrs. E. H. Doherty, Miss Helen Walters and Miss Hallie Taylor.

◇ ◇ ◇

Miss Cleo Alspach, S. Central-av. and Miss Mabel Sullivan, W. Circular-st. spent Tuesday in Bluffton. They were guests in the morning at the wedding of Miss Beatrice Stith and Edgar Conaway, the latter of Ft. Wayne. The bride, who visits frequently in this city, has many friends here.

Following a short wedding trip to Cleveland and Detroit, Mr. and Mrs. Conaway will make their home in Ft. Wayne.

◇ ◇ ◇

Mrs. Austin Potter, Brice-av, welcomed the members of the Jitsu Tau club and a number of guests to her home, Tuesday evening. Bridge was the evening's diversion, with six tables being filled for play. High scores were held by Mrs. F. P. O'Connor among the club members and Mrs. Herbert Thomas among the guests. Mrs. Potter served a two-course luncheon. Mrs. Edward Haneke and Mrs. Lyle Parmenter assisted.

◇ ◇ ◇

Mrs. R. D. Hubbard, S. Elizabeth-st, will entertain the members of the Pons club at her home, Thursday afternoon.

Members of the Phi Delta Rho sorority will meet Wedesday evening with Miss Mary Moe Cupp, 627 N. Jameson-av.

◇ ◇ ◇

The Upstreamers of Allen Review No. 127 of the U. B. A. will meet Wednesday evening with Miss Doris Cramer, Michael-av. Plans will be made for the poverty social and carnival to be hel dby the Upstreamers at Central Hall, Thursday evening.

◇ ◇ ◇

Mrs. J. R. Henry, W. Market-st, left Wednesday for Jacksonville, Fla., where she will visit. Mrs. Henry will also visit in Miami before joining Mr. Henry in St. Petersburg.

◇ ◇ ◇

Mrs. C. T. Chamberlain presided at an informal luncheon at the Nanking restaurant Monday. Covers were laid for Mrs. A. E. Swanson, Miss Josephine Ward, Misses Helen and Marie McCarty of Huntington, Ind., and Mrs. C. W. Stevens of Mansfield.

◇ ◇ ◇

Nine tables will be filled for play at the benefit bridge party to be held Thursday afternoon at the home of Mrs. Frank Hume, 106 S. Pierce-st, under the auspices of the Ladies Auxiliary of the American Legion.

The committee in charge includes Mrs. Neil Poling, Mrs. Marfa Kerwin and Mrs. Paul McGinnis.

◇ ◇ ◇

Miss Mary Snook, S. Metcalf-st, opened her home to the members of the Onaway Kappa sorority, Monday evening. In the bunco games, Miss Mabel Sullivan held high score. A two-course luncheon was served by the hostess.

Guests other than the members, were Miss Hazel Kefauver, Miss Hazel Dotson and Miss Alice Snook. Members present were Misses Hazel Dickman, Mabel Sullivan, Florence Slygh, Helen Reier, Edith Sullivan, Cleo Alpaugh and Lenore Treat.

The sorority will meet in two weeks with Miss Theat, Ohio-st.

◇ ◇ ◇

Mrs. H. M. Hare, Brice-av, will entertain at an attractive Valentine's party at her home Wednesday afternoon from four to six o'clock, complimenting her daughter, Miss Rogene. Games and music will be enjoyed and Valentine favors will be given the guests.

A two-course luncheon will be served. Mrs. F. W. Steinhagen will assit Mrs. Hare.

Guests will be Betty Miller, Ruth Basinger, Mona Vittur, Betty Borchers, Margaret Steiner, Lena Sproul, Dorothy Wildoner, Mary Barrington, Francis Shumaker, Loretta O'Conner, Mary Browsford, Coyta Armstrong, Robert Vittur, Joseph Vance, Merrill DeVoe, Howard Gage, Ralph Neely, Leslie Gray, David Katelka, Willis Browsford and George Hare.

◇ ◇ ◇

Miss Geraldine Duffield W. North-st, and Miss Mary Angeline Lynch, W. High-st, leave Thursday for Cleveland, where they will be the guests of Mrs. Howard Horn for several days.

◇ ◇ ◇

The meeting of the Ideal club, which was scheduled to be held Thursday afternoon with Mrs. W. M. Gilles, has been postponed until Wednesday, February 20th. Mrs. A. D. Sutton, 918 W. High-st, will be the hostess at that time.

◇ ◇ ◇

Mrs. F. H. Creps opened her home on North Shore Drive for the annual guest day meeting of the Research club, Tuesday afternoon. Mrs. Earl Rohn was in charge of the devotionals. The two papers of the afternoon were given by Mrs. George B. Townsend and Mrs. D. R. Cantieny. Mrs. Townsend spoke of "Social Orders of the Bible" ad Mrs. Cantieny had as her subject, "Our Semi-Christian Social Order."

Tea was served at five o'clock. Valentine appointments prevailed in the decorations.

Guests of the club at this meeting were Mesdames George Quail, H. C. Sterling, J. W. Mitten, Samuel Huecker, Carl Weber, E. H. Balmer, J. E. Summer, Daniel Woodward, A. A. Schiewe, Emma Curtis, E. L. Malone, J. M. Greenslade, Fred Ebersole, A. J. Morris, C. E. Lynch, George Nico and L. Young, Beaverdam.

◇ ◇ ◇

Guests of Mrs. Potter, other than the Jitsu Tau members, were Mrs. Robert Mohr, Mrs. O. 'n June, Mrs. Rolland Shook, Mrs. Ralph Kemper, Mrs. William Allgire, Mrs. Carl Renz, Mrs. Lyle Parmenter, Mrs. J. C. Nagelson, Mrs. William Ayres, Mrs. Clayton, Mrs. Edward Haneke, Mrs. William Renx and Miss Gail and Ruth Parmenter.

Miss Helen Bowers, W. North-st. will entertained the club in two weeks.

## FEMININE TOUCH OFFERED BY WHITE COLLAR AND CUFFS

TWO COMBINATIONS OF COLLARS AND CUFFS AND (ABOVE) SKETCHES OF THREE OTHER DESIGNS.

(By MARIAN HALE)

NEW YORK — One of the most effective ways to inject a little new life and pep into the blue serge or black crepe dress, that has done service since last fall, is to invest in some smart collars and cuffs.

These offer a pleasant compromise between one's inclinations for spring clothes and the necessity for winter wear.

They also create that impression of femininty which works such wonders with the feminine sex.

Some of the newest collars are arranged on net blouse foundations so that the inconvenience of basting it to the frock is obviated. Smart collars for the round neckline come close about the neck and do not need to be fastened to the frock, as the neckline of the frock is entirely covered by the collar.

There are detachable puffs or ruffles that may be fastened inside the short sleeve to make it practically any length. And there are wide turnback cuffs that make any stop you desire between the wrist and the elbow.

White crepe de chine or satin models are frequently made quite plain with only pleating, buttons or hemstitching for trimming. Those of net or batiste are frequently embellished with one or many kinds of lace and tucks, ruffles, pleating or what not.

With the flannel or jersey frock sets of white or ecru linen, with a variation of the Peter Pan collar and wide rather close cuffs, are popular. These are undoubtedly the most youthful accessories in which any woman may invest.

Besides collars and gilets of white are many others of delicate or brilliant hued organdie, striped or checked gingham that give a little more service before they go to the laundry and also add the touch of color so much in vogue now.

Mrs. Paul Steuber opened her home on S. Cole-st, for the regular monthly meeting of the Art Study club, Tuesday evening. Mrs. L. A. Larsen told of "Our Great Grandmother's China." Her talk was delightful. Mrs. Larsen exhibited various pieces of old china, as well as pictures of old pottery. Mrs. Roy Gregg had a very interesting paper on "Reproductions of famous Painters in this Country."

A two-course luncheon was served by Mrs. Steuber, assisted by Mrs. William Daniels.

The club will meet the first Tuesday in March, instead of the second with Mrs. Charles Schell, S. Woodlawn-av.

◇ ◇ ◇

More than forty couples attended the dinner-dance given at the Hotel Barr Tuesday evening by the members of the Lions' club. Dinner was at 7:30 o'clock, small tables being arranged in the main dining room of the hotel. During the dinner, entertainment was furnished by George R. Eckert of Indianapolis.

A six-piece orchestra furnished the music for the dancing.

Those in charge of this enjoyable "Ladies Night" were Dr. Louis Brunk, William O'Conner and D. M. Clevenger.

◇ ◇ ◇

Members of the Wednesday Matinee Bridge club were the luncheon guests of Mrs. William P. Deisel, Barbara Ann-apts, W. Market-st, Wednesday. Following the luncheon, which was at one o'clock, three tables of bridge were filled for play.

Guests of Mrs. Deisel other than the club members were Mrs. W. H. Jones and Mrs. Henry Deisel.

◇ ◇ ◇

Mrs. J. R. Tillotson held high score in the bridge games Tuesday afternoon when Mrs. George S. Wood, S. Cole-st, entertained members of the Quilna Bridge. Tea was served at 5 o'clock.

The club will meet in two weeks with Mrs. Harry Wright, W. Market-st.

◇ ◇ ◇

Mrs. William Allgire, Lincoln-av entertained informally at her home Wednesday afternoon, complimenting her house-guest, Mrs. Calvin Davis of Cleveland. Mah Jongg was played.

Mrs. Allgire served a two-course tea at five o'clock.

Guests were Mrs. Davis, Mrs. F. P. O'Conner, Mrs. R. A. Heitbrink, Mrs. Harry Goldsberry, Mrs. Walter Rowlands, Mrs. Frank Wallace, Mrs. William Renz and Mrs. George Groff of Johnstown, N. Y.

◇ ◇ ◇

The Queen Esther society of Calvary Reformed church will meet with Miss Anna Kline, W. Wayne-st, Wednesday evening.

Miss Geraldine Maginn, Brice-av, presided at an informal luncheon at the Hotel Norval on Wednesday, entertaining members of the luncheon-bridge club to which she belongs. Following luncheon at one o'clock, three tables of bridge were filled for play.

Mrs. J. C. Nagelson and Miss Dorothy Kahle were guests at the affair.

◇ ◇ ◇

Mrs. George Groff of Johnstown, N. Y., is spending some time with her parents, Mr. and Mrs. Fred Cook, W. Elm-st.

## DELPHOS SOCIETY

CALENDAR

Mr. and Mrs. William Gladen, N. Canal-st, will open their home to the members of the 1924 five hundred club, evening.

Charity Workers' club will be entertained at the home of Mrs. Frank Tegenkamp, S. Main-st, evening. Mrs. J. A. Metzner will be assistant hostess.

THURSDAY

Members of the Comfy Sewing club will entertain their husbands with a valentine party at the home of Mrs. William Ashbaugh, N. Canal-st, evening.

J. T. club members will meet at the home of Mrs. Frank Stegeman, S. Franklin-st, afternoon.

1907 sewing club will be entertained at the home of Mrs. Charles Kimball, N. Cass-st, afternoon.

A number of friends will be entertained by Mrs. J. H. Stewart and Mrs. T. Auger at the Stewart home, S. Erie-st, afternoon.

Regular business meeting of the Catholic Knights of America will be held in the lodge rooms, N. Main-st, evening. A social hour will take place later.

SUNDAY

Fortnightly Bridge club will entertain their husbands at the Idlewild Club house, east of Delphos, evening.

◇ ◇ ◇

A Valentine party for the members of the Junior Christian Endeavors of the Presbyterian church will take place Wednesday evening in the church parlors.

Members of the Foreign Mission society of the Methodist church will meet Friday afternoon at the home of Mrs. T. B. Wagoner, W. Sixth-st.

◇ ◇ ◇

An all day meeting of the Ladies' association of the Methodist church is being held at the home of Mrs. Wilson Grubaugh, W. Fourth-st.

◇ ◇ ◇

Mrs. C. O. McKowen, E. Sixth-st. entertained the members of the 1914 card club at her home Wednesday afternoon.

The forepart of the afternoon was devoted to playing cards. The hostess served a dainty luncheon at the card tables later in the afternoon.

Members of the American Legion Auxiliary and Maccabees will hold a social in the lodge rooms, N. Main-st, Wednesday evening.

The forepart of the evening will be devoted to playing cards. Lunch will be served by the committee in charge. The remainder of the evening will be devoted to dancing.

◇ ◇ ◇

Regular business meeting of the Catholic Daughters of America took place Tuesday evening in the Knights of Columbus hall.

Plans were made at this meeting for a social which will take place Tuesday evening February 26. The evening will be devoted to playing cards and dancing.

◇ ◇ ◇

Members of the Wimodaughis club met Wednesday afternoon at the home of Mrs. W. H. Allen, E. Fifth-st.

## OTTAWA SOCIETY

Wednesday will be another busy day in Ottawa society. Club meetings aplenty are scheduled and serve as a prelude to the coming of St. Valentine's day, on the morrow.

◇ ◇ ◇

Announcement will be made within the next day or so by Mrs. E. L. Fre[...] head of the county library associatio[n] of the advisor: board of the town[s] and townships. Names are now bein[g] selected. Teachers or prominent cl[ub] women are being sought.

These women will seek to interes[t] their own neighborhoods in obtaini[ng] suitable books for the new county l[i]brary, either by donation of funds [or] books.

A joint meeting with officers of th[e] association, to be held in Ottawa, so[on] is to be called.

Mrs. J. D. Altenberger, Findlay, visiting her mother, Mrs. A. Brown, before the latter leaves [for] the south.

◇ ◇ ◇

The Girls' Embroidery club w[ill] meet with Miss Norma Huber; O[ne] Night Out club will be entertained [by] Mrs. Joseph Westbolt; the Junior Fi[ve] Hundred club meets with Miss Ele[a]nor Doepker; Mrs. C. O. Beardsl[ey] will entertain the Wednesday Fi[ve] Hundred club and the monthly me[et]ing of the Pleasant Sunday Morni[ng] class of Trinity Methodist church w[ill] be held in the parlors of the chur[ch]. The program will be followed by [a] serving of refreshments.

◇ ◇ ◇

Mrs. A. M. Brown and Mrs. Zoe Ogle will leave Thursday for Harr[ods]burg, Ky., where they will spend [the] remainder of the winter months w[ith] friends of Mrs. Brown.

◇ ◇ ◇

Miss Catherine Buescher, organ[ist] at St. Peter and Paul's Catholic chur[ch] now has in training the childre[n's] choir, with which she is making [ex]cellent progress, according to chu[rch] officials. The children's choir, un[der] direction of Miss Buescher, provi[des] music for weddings at Sts. Peter [and] Paul's.

Miss Buecher now is training children with a special view to presentation of delightful music [fol]lowing the Lenten season.

## GOOD MANNERS

### IN INTRODUCING "PRESENT"

The correct word for introductions is "present," not "introduce." The young woman is always "presented" to the older.


. . . . . . . . . . . . . . IS LUCKY

ALJA?

IS COMING

HICKORY GARTERS

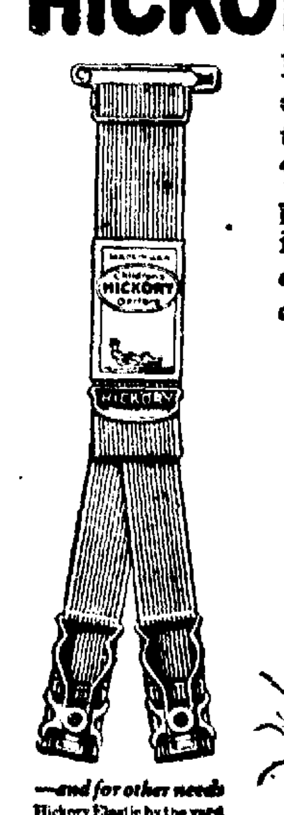

Even "wild Indian" boys and girls can wear no stronger, firmer garters than Hickory.

They stand the strain of tugging, pulling, jerking and the patented cushion clasp won't let the stockings tear or slip. Made of genuine *Hickory* elastic. Emphasize Hickory.

A. STEIN & COMPANY

*Also Makers of Paris Garters*

CHICAGO NEW YORK

*As low as 25c*

—and for other needs

Hickory Elastic by the yard
Hickory Under Waists
Hickory Baby Pants
Hickory Girdle Supporters
Hickory Personal Necessities
Hickory Sock Garters
Hickory Shirred Ribbon Elastic

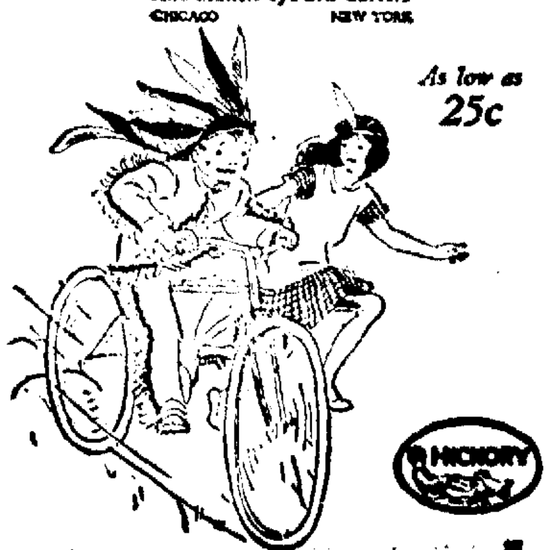

HICKORY

Remarkable Discovery Banishes Gray Hair

*A Proved Substitute for the Lost Pigmentation*

Original Color Quickly Appears

Science again has scored a triumph in the discovery of a very remarkable liquid known as Kolor-Bak. If you are gray, just apply this liquid to the hair or scalp and your hair will soon take on the actual color it had in the past. Not a trace of grayness will remain.

Kolor-Bak comes in the form of a clean and colorless liquid, containing properties which quickly restore the lost color to the hair and give it renewed vigor. And note that the one preparation is for *all* colors of hair. No special solution required for each color — no samples of hair required.

You will find also that after using Kolor-Bak the hair has the same shade throughout. It does not appear streaked, faded or "dyed."

Every scientist, every physician, knows that gray hair is hair that has ceased to receive its normal supply of coloring matter or pigments from certain tiny cells (called follicles or papillae) in the scalp, because these cells have become inactive from illness, shock of some kind, scalp disease, dandruff, infection, neglect of the hair, or lack of circulation, etc. But no matter what the cause of the grayness, it is simply amazing to see how it disappears when Kolor-Bak is used. Kolor-Bak is a real substitute for the natural pigmentation.

Kolor-Bak has been proved by hundreds of thousands of people, once gray, now with hair in the original color. Get a bottle today.

For Dandruff, Itching Scalp and Falling Hair

Kolor-Bak also banishes dandruff, and prevents itching of the scalp and falling hair. Thoroughly cleanses scalp and hair.

Kolor-Bak

*Banishes Gray Hair*

SPECIAL SALE

*3 Days Only*

$1.29

Regular Price $1.50

Hunter's Drug Stores

Sugar Coated Co[d] Liver Oil Tablet[s] For Thin Ki[ds]

Forget the horrible tasting [Cod] Liver Oil and give the thin, p[uny] undeveloped children McCoy's [Cod] Liver Oil Tablets if you want to g[ive] them a good appetite and put pou[nds] of good healthy flesh on their bo[nes].

Doctors know all about them [and] so does Hunter's Drug Stores, En[ter]prise Drug Store and all good ph[ar]macists, for they are in great [de]mand, because they are not lagga[rds] but show results in a few days.

They are not expensive eithe[r] 60 tablets 60 cents, and child[ren] take them like candy.

One skinny woman gained [...] pounds in 24 days.

Alkali In Soap Bad For the H[air]

Soap should be used very c[are]fully, if you want to keep your [hair] looking its best. Many soaps [and] prepared shampoos contain too m[uch] free alkali. This dries the s[calp] makes the hair brittle and ruin[s it].

The best thing for steady us[e is] Mulsified coconaut oil sham[poo] which is pure and greaseless, a[nd] better than anything else you [can] use.

Two or three teaspoonfuls is [suf]ficient to cleanse your hair and [scalp] thoroughly. Simply moisten [the] hair with water and rub it in [It] makes an abundance of rich, cr[eamy] lather, which rinses out easily [re]moving every particle of dust, dandruff and excess oil. The [hair] dries quickly and evenly, an[d it] leaves the scalp soft, and the [hair] fine and silky, bright, lustrous, [fluf]fy, wavy, and easy to manage.

You can get Mulsified cocoan[ut oil] shampoo at any drug store It [is in]expensive and a few ounces will [sup]ply every member of the famil[y for] months.

HANNAN'S FISH MARKE[T]

The rapidly growing dem[and] for first class seafood in first c[lass] condition is an established [fact]. We are now receiving daily s[hip]ments of the famous

FILLET OF HADDOCK

(No bones, no waste, all pu[re] white meat.)

35c lb.

We suggest you try som[e of] these fish for your next dinr[ner]

HIGH ST. MARKET

Main 5602 We De[liver]

NO CASH PAYMENT NECESSARY AT TIM[E] OF PURCH[ASE]

Come in and Look Over O[ur]

Spring Dresses a[nd] Coats

Open a Charge Accou[nt]

The WHEN St[ore]

56 Public Square

N. B. STORVIK, Mgr.


NewspaperARCHIVE®

BEGIN HERE TODAY

Colonel Holles, soldier and adventurer, returns to England, the land of his birth, when war is declared with Holland. He comes to inn with Martha Quinn, hostess of the Paul's Head, in Paul's Yard, London.

The colonel asks his old friend, His Grace of Albemarle, to secure for him a place in the army. Albemarle warns him that the name of Randal Holles, father of the colonel, is on the warrant for the execution of the late king. Therefore it is dangerous for the colonel to secure a commission.

Holles meets a friend named Tucker on the street. A street preacher is loudly lamenting the rapid spread of the pestilence. Holles goes to Tucker's home and is asked to enter a conspiracy to overthrow the government. Holles promises to think over the proposition.

NOW GO ON WITH THE STORY

"You overstate the case. The much that you have said of him may be true, I will not yet despair of the help of Albemarle."

"Why, you blind madman, I tell you—I swear to you—that in a very little while Albemarle will be beyond helping any man, beyond helping even himself."

Holles was about to speak, when Tucker threw up a hand to arrest him.

"Do not answer me now. Let what I have said sink home into your wits. Give it thought. We are not pressed for a few days. Ponder my words, and if as the days pass and no further news comes to you from Whitehall—no fulfillment of this airy promise—perhaps you will regard things differently, and come to see where your interest really lies. Meanwhile, Randal, the bottle's not half done. So sit you down again and let us talk of other matters."

Going home toward dusk the thing that most intrigued the Colonel was the dangerous frankness that Tucker had used with him, trusting a man in his desperate case with a secret so weighty upon no more than his pledged word and what Tucker remembered of him in the creditable state from which he had long since fallen. Reflection, however, diminished his wonder. Tucker had divulged no facts whose betrayal could seriously impair the plotters. He had mentioned no names; he had no more than vaguely alluded to a directing mind in Holland, which the Colonel guessed to be Algernon Sidney's, who was beyond the reach of the Stuart arm. For the rest, what had he told him? That there was a serious movement afoot to overthrow the Stuart dynasty, and restore the Commonwealth. Let Holles carry that tale to the authorities, and what would happen? He could impeach by name no man but Tucker; and all he could say of Tucker was that Tucker had told him these things. Tucker's word would be as good as Holles' before a justice. On the score of credit, Holles' antecedents would be the subject of inquiry, and the revelation of them would result in danger to himself alone.

"HERE BE DREADFUL NEWS," SHE TOLD HIM.

Tucker had not been as ingenious and confiding as he had at first supposed. He laughed a little to himself at his own simplicity. Then laughed again as he reviewed the proposal Tucker had made him. He might be desperate, but not desperate enough for that—not yet. He caressed his neck affectionately. He had no mind to feel a rope tightening about it. Nor would he yet despair because of what Tucker, largely for the purposes of his own advocacy, had said of Albemarle. The more he considered it, away from Tucker now, the more persuaded was he of Albemarle's sincerity and good intentions.

CHAPTER VI

Mr. Etheredge Prescribes

On his return to the Paul's Head from that treasonable talk with Tucker, the Colonel found a considerable excitement presiding over that usually peaceful and well-conducted hostelry. The common room was thronged, which was not in itself odd, considering the time of day; what was odd was the noisy, vehement babble of the normally quiet, soberly spoken merchants who for the main part composed its custom.

Mrs. Quinn had a coy glance for the Colonel as he stalked thru. It was not long before she followed him into the little parlor at the back, where she found him stretched at his ease on his favorite seat under the window, having cast aside sword and hat. He was in the act of loading a pipe from a leaden tobacco-jar.

"Lord, Colonel! Here be dreadful news," she told him.

"You'll have heard?" she added. "It is the talk of the Town."

He shook his head. "Nay, I heard nothing dreadful. I met a friend, an old friend, over there by the Flower of Luce, and I've been with him these three hours. I talked to no one else. What is this news?"

But she was frowning as she looked at him scrutinizingly with her mild blue eyes. Her mind was shifted by his light words to her own more immediate concerns. He had met a friend—an old friend. Not much in that to arouse anxiety, perhaps. But Mrs. Quinn moved now in constant dread of influences that might set the Colonel on a sound worldly footing likely to emancipate him from his dependence upon herself. She had skillfully drawn from him enough of the details of his interview with Albemarle to realize that the help upon which he counted from that quarter had not been forthcoming. He had been put off with vague promises, and Mrs. Quinn knew enough of her world not to be greatly perturbed by that. None the less she would have set all doubts at rest by leading the Colonel into the relationship in which she desired to hold him, but that as yet the Colonel manifested no clear disposition to be led. And she was too crafty a huntress to scare her quarry by premature and too direct an onslaught. The only anxiety, yielding to which she might have committed that imprudence, was on the score of the unexpected. She knew that the unexpected will sometimes happen, and this mention of a friend—an old friend, with whom he had spent some hours in intimate talk—was disquieting. She would have liked to question him on the subject of that friend, and might have done so but for his insistent repetition of the question:

"What is this news?"

Recalled to it thus, the gravity of the news itself thrust out the other matter from her mind.

"That the plague has broken out in the City itself—in a house in Bearbinder Lane. It was brought by a Frenchman from Long Acre, where he lived, and which he left upon finding the pestilence to be growing in his neighborhood. Yet it seems he was already taken with the disease, which now the wretch has brought to our threshold, as it were, without benefit to himself."

The Colonel thought of Tucker and his scaremongering emissaries.

"Perhaps it is not true," said he.

"Aye, but it is. Beyond a doubt. It was put about by a preacher rogue from the steps of Paul's today. At first folks did not believe him. But they went to Bearbinder Lane, and there found the house shut up, and guarded by command of my Lord Mayor. And they do say that Sir John Lawrence is gone to Whitehall to take order about this, to concert measures for staying the spread of the pestilence; they are to close playhouses and all other places where people come together, which will likely mean that they will be closing taverns and eating-houses. And what should I do in that case?"

"Nay, nay," Holles comforted her. "It will hardly come to that. Men must eat and drink or they starve, and that's as bad as the pestilence."

"To be sure it is. But they'll never think of that in their zeal and their sudden godliness—for they'll be in a muck-sweat o' godliness now that they see what a visitation has been brought upon us by the vices of the Court. And this to happen at such a time, with the Dutch fleet, as they say, about to attack the coast!"

She railed on. Disturbed out of her self-centered existence into a consideration of the world's ills now that she found herself menaced by them, she displayed a prodigious volubility upon topics that hitherto she had completely ignored.

And the substance of her news was true enough. The Lord Mayor was at that very moment at Whitehall urging immediate and drastic measures for combating the spread of the pestilence, and one of these measures was the instant closing of the playhouses. Whitehall's mind at the moment was over-full of other matters: there were these rumors that the Dutch fleet was out, and that was quite sufficient to engage such time and attention as could be spared from pleasure by the nation's elect, following in the footsteps of their pleasure loving King. Also a good many of the nation's elect were exercised at the time by personal grievances in connection with the fleet and the war. Of these perhaps the most disgruntled was His Grace of Buckingham.

He had requested the command of a ship, a position to which his rank and his talents fully entitled him, in his own view. That such a request would be refused had never entered his calculations. But refused it was. There were two factors working against him. The first was that the Duke of York cordially disliked him and neglected no chance of mortifying him; the second was that the Duke of York, being Lord Admiral of the Fleet, desired to take no risks. There were many good positions from which capable naval men could be excluded to make way for sprigs of the nobility. But the command of a man-of-war was not one of these. Buckingham was offered a gun-brig. Considering that the offer came from the King's brother, he could not resent it in the terms his hot blood prompted. But what he could do to mark his scorn, he did. He refused the gun-brig, and enlisted as a volunteer aboard a flag-ship. But here at once a fresh complication arose. As a Privy Councillor he claimed the right of seat and voice in all councils of war, in which capacity it is probable he might have done even more damage than in command of one of the great ships. Again the Duke of York's opposition foiled him, whereupon in a rage he posted from Portsmuth to Whitehall to lay his plaint before his crony the King. The merry Monarch may have wavered; it may have vexed him not to be able to satisfy the handsome rake who understood so well the arts of loosening laughter; but between his own brother and Buckingham there can have been no choice. And so Charles could not help him.

(Continued in Our Next Issue)

## PATTERN FOR TODAY

A POPULAR BLOUSE OR SMOCK SUIT FOR SMALL BOYS

4620. This is a good model for twill, serge, corudroy, velveteen and for all wash materials.

The Pattern is cut in 4 Sizes: 3 4, 5 and 6 years. A 4 year size requires 3 1-4 yards of 27 inch material.

Pattern mailed to any address on receipt of 10c in silver or stamps.

Pattern No. ..... Size.....

NAME .....

Street .....

Town .....

Address Pattern Department, The Lima News, Lima, Ohio.

## THE TANGLE

An Intimate Story of Innermost Emotions Revealed in Private Letters

LETTER FROM KARL WHITNEY TO MRS. JOHN ALDEN PRESCOTT

MY DEAR LESLIE:

I am glad you were able to settle that business of your pearl necklace to your satisfaction. Alice and I have talked about you a great deal of late. You would be surprised to know how mature she has grown. She was quite the most beautiful girl that was presented at court the other day. All the eligible young men in town were at the Stokley's afterward. They gave a ball, you know, at that time and all the young men hung around your sister like bees about honey.

It makes me feel rather old when I see these youngsters growing up. I expect pretty soon "Uncle" Karl will be visiting all of them and buying Christmas presents for their kids. Alice is very anxious to see your boy. Your mother and father say he is a splendid baby.

You will be glad to know that your father is looking and feeling very much better, and both he and your mother seem to be enjoying London society very much.

I am leaving soon for Italy, where I will remain until spring. I think I shall return, however, with your father and mother and Alice. Home is beginning to look good to me.

Don't worry any more about those paltry pearl beads or you will make me wish Alice had not given them to you. When I see you we will have a long talk about them and I will tell you how I happened to be concerned in the matter.

Sincerely and devotedly

Your friend,

KARL WHITNEY.

Telegram from Paula Perier to John Alden Prescott.

Found your letter when I arrived at the hotel this morning. I must see you. I came here purposely to do it. I did not think you could be so cruel as to keep me from my child. This telegram must sound frightfully menacing, but I have reached a point where nothing matters. I shall expect to see you tonight at my hotel.

PAULA PERIER.

Telephone Conversation Between John Alden Prescott and Ruth Ellington

"I wish to speak with Mrs. Ellington."

"This is she speaking."

"Ruth, this is Jack Prescott. I am very anxious to see you at my office or at yours. Which shall it be?"

"Have you any business with me, John, that could not be transacted at your home? I'm going over to see Leslie this evening."

"Yes. I don't want Leslie to know anything about my meeting you. I want to save her from a great hurt."

"If that is the case, Jack, you had better come here. I will be at liberty between one and two."

(Copyright, 1924)

TOMORROW: Sally Atherton writes to Beatrice Grimshaw—Just "a great big boy."


## RED PEPPER HEAT STOPS BACKACHE

The heat of red peppers takes the "ouch" from a sore, lame back. It can not hurt you, and it certainly ends the torture at once.

When you are suffering so you can hardly get around, just try Red Pepper Rub, and you will have the quickest relief known. Nothing has such concentrated, penetrating heat as red peppers.

Just as soon as you apply Red Pepper Rub you will feel the tingling heat. In three minutes it warms the sore spot through and through. Pain and soreness are gone.

Ask any druggist for a jar of Rowles Red Pepper Rub. Be sure to get the genuine, with the name Rowles on each package.—Adv.



# FELDMAN'S

221 N. Main St. Established 1887

# Springtime Frocks

*The Loveliest Imaginable—*

Hundreds and hundreds of bewitching beautiful dresses, suited to every need and preference and expressing the smartest modes offered for Spring.

A Special Showing

$25

EVERY woman's thoughts turn now to new things for Spring, and with such loveliness and charm as these dresses offer, at such a very low price, you can have frocks of rare distinction at a cost surprisingly low.

NEVER have styles been more attractive or colorings so delightfully carried, from the soft low tones of brown and tan to the most vivid of Spring shades. Dresses for all uses—sports, street, the afternoon social affairs, dinner and dance occasions.

*The Materials—*

Velera Broche—
Flat Crepe—
Beaded
Georgette—
Crepe
Elizabeth—
Georgette—
Alpaca—
Roshanara—
Crepe Satin—
Flannels—

*The Colors—*

Black—
Black and White—
Mandalay—
Brick Dust
Burnt Onion—
Artichoke—
Sandalwood—
Pomegranate—
Poudre Bleu—
Beige—

Second Floor

# *Smart New Top Coats*

Incomparable With Any You have Seen Heretofore at this Popular Price

$25

The Most Desirable New Materials---

Downy Wool—Flamingo—Blocked and Striped Chinchilla Polaire—New Plaids—

WITH freedom of line and a daring of color which is the very spirit of Spring Coat Fashions, come these stunning models—suited to every spring need, light in weight but delightfully warm—and astonishing values at this low popular price.

Second Floor

*An Immense Selection—*

# *New Spring Millinery*

Latest Styles --- Colors --- Wanted Materials --- Hundreds to Choose From --- Many Never Shown Before

$5 $10 $15

A most delightful collection of lovely new Spring Hats—chic pokes, soft draped effects, clever mushrooms and other styles, in all the effective new colors—

Burnt Goose Trimmed Hats—New Embroidered Hats—New Crepe Combinations—New Straw Combinations—Colorful Flower Trimmings—Tailored Hats

Also a Specially Featured Group—Priced $12.50

Second Floor


NewspaperARCHIVE®

# PIN SPILLERS GOING FAST AT CLEVELAND TOURNEY

## Ohio State Bowlers Find Wonder Spiller

CLEVELAND — (Associated Press) — Bowlers of the Ohio Ohio Bowling Association were confronted with a new leader in the singles events and changes in all other division standings when they took the alleys in the annual tournament Tuesday. The annual meeting of the association also was on the program.

Bowling a 691, J. Novatay, of Cleveland, replaced Larry [illegible]zzola of Toledo in the lead in the individual events, leaving Hettricks of Toledo leaders in the five man events the only [illegible] town team in possession of first place.

When the association met it had before it recommendations [illegible] by the executive committee [illegible] day. These propose reducing the entry fee to tournaments from $5 to $[illegible] with a view to increasing the entries, holding the 1925 tournament in Dayton and deelection of the present officers. Their election was forecast.

Bowlers from Cleveland and Toledo, with the exception of one Akron team occupied the alleys in the singles and doubles events Tuesday. Wednesday night four Cleveland teams and twelve from Canton will bowl in the five man events.

The standings:

**FIVE MAN EVENTS**
Hettricks, Toledo, [illegible]
Coverse Caps, Cleveland, 29[illegible]
Sturdy Builders, Cleveland, 2922
Sanitary Liquid Gloss, Toledo, 2[illegible]
Arrow Oils, Cleveland, [illegible]

**DOUBLES**
Cassidy-Stock, Cleveland, 12[illegible]
Hauser-Dominic, Cleveland, 12[illegible]
Crimmins-Steinhurst, Toledo, 122[illegible]
Kingsthassner, Toledo, 1214
Miller-Gizzola, Toledo, 120[illegible]

**SINGLES**
J. Novatny, Cleveland, 691
L. Gizzola, Toledo, 6[illegible]
M. Schoitz, Cleveland, 6[illegible]
L. Foose, Martins Ferry, [illegible]
H. Branski, Cleveland, [illegible]

**ALL EVENTS**
Cassidy, Cleveland, 18[illegible]
Steinhurst, Toledo, 1847
Gizzola, Toledo, 184[illegible]
East, Massillon, 18[illegible]
Nemitz, Cleveland, 18[illegible]

## Garfords All But Defeat Leaders

One of the biggest surprises of the season resulted Tuesday night at the Y. M. C. A. in the Industrial league games when the Garfords, who have not won a game all season, almost turned in a victory over the Deisel-Wemmer five, league-leaders. Garford was ahead at the end of the half, 9-4, and led in the second half until the last five minutes when the cigarmakers forged ahead thru the good work of Pearson, center.

Lima Trust Co. lost its seventh game of the season by a close score to the Solar Refinery team, which has lately been showing class. The refiners are now within a game of third place. They will meet the acid test next week when they buck up against the Deisel-Wemmers.

The third game between the Lima Locomotive and the L. E. & W. was the slowest of the three. Loco had to extend itself to win, 15-13. Line-ups and summaries:

| Deisel-Wemmer (21) | | Garford (18) |
|---|---|---|
| Dickey | RF | Poling |
| Emans | LF | H. Brown |
| Pearson | C | Buchanan |
| Schuster | RG | Anspach |
| Young | LG | Franklin |

Field goals—Dickey 1; Marquis 3; Pearson 4; Young 1; Poling 3; H. Brown 2; Buchanan 1. Free throws—Dickey 1; Pearson 2; H. Brown 2. Substitutions—Marquis for Emans; Emans for Schuster, Bickham for Franklin.

| Solar (20) | | Lima Trust (13) |
|---|---|---|
| Thomas | RF | Cook |
| R. Brown | LF | Stephenson |
| Hogan | C | Daley |
| Hughes | RG | Selch |
| Gilmore | LG | DuPere |

Field goals—Thomas 1; R. Brown 1; Gilmore 3; Cook 4; Stephenson 1; Daley 1; DuPere 2. Free throws—R. Brown 1; Hogan 1; Gilmore 2; Stephenson 2. Substitutions—Ewing for Gilmore; Gilmore for Ewing, Emans for DuPere.

| Loco (15) | | L. E. & W. (13) |
|---|---|---|
| Williams | RF | O'Connor |
| Roeder | LF | Benedict |
| Laughlin | C | Greenland |
| Berger | RG | Thompson |
| Johoske | LG | Snodgrass |

Field goals—Williams 2; Roeder 1; Laughlin 2; Johoske 1; O'Connor 1; Benedict 2; Greenland 2. Free throws—Roeder 1; O'Connor 1; Greenland 1; Snodgrass 1. Substitutions—Zapp for Berger, Holloway for Snodgrass. Referee—Detrick. Umpire—Waller. Timer—Crown. Scorer—Cowles.

### BOWLING

**CHURCH LEAGUE**
**"Y" Alleys**
**Market St. Presbyterian**

| | | | |
|---|---|---|---|
| M. Smith | 169 | 1[illegible] | 176 |
| Graham | 1[illegible] | 1[illegible] | 1[illegible] |
| Preston | 178 | 12[illegible] | 1[illegible] |
| Dexter | 1[illegible] | 1[illegible] | 1[illegible] |
| Anderson | 142 | 1[illegible] | 1[illegible] |
| Totals | [illegible] | [illegible] | [illegible] |

**United Brethren**

| | | | Q |
|---|---|---|---|
| McClellan | 1[illegible] | 1[illegible] | 1[illegible] |
| Murdock | 1[illegible] | 1[illegible] | 1[illegible] |
| Moyer | 1[illegible] | 93 | 1[illegible] |
| Vernon | 1[illegible] | 1[illegible] | 1[illegible] |
| Hall | 1[illegible] | 1[illegible] | 1[illegible] |
| Totals | [illegible] | [illegible] | [illegible] |

**OHIO STEEL FOUNDRY**
**Recreation Alleys**
**Metals**

| | | | Q |
|---|---|---|---|
| D. Heath | 129 | 1[illegible] | 1[illegible] |
| F. Troop | 121 | 1[illegible] | 161 |
| J. Goodwin | 1[illegible] | 1[illegible] | 1[illegible] |
| D. [illegible] | 1[illegible] | 113 | 1[illegible] |
| J. Neely | 1[illegible] | 1[illegible] | 1[illegible] |
| Totals | [illegible] | [illegible] | [illegible] |

**Production**

| | | | |
|---|---|---|---|
| Conley | 1[illegible] | 1[illegible] | [illegible] |
| R. Settlemire | 1[illegible] | [illegible] | [illegible] |
| Armstrong | 1[illegible] | 1[illegible] | 1[illegible] |
| Miller | 1[illegible] | 1[illegible] | 1[illegible] |
| McKeever | 141 | 1[illegible] | 1[illegible] |
| Totals | [illegible]16 | [illegible] | [illegible] |

**Core**

| | | | |
|---|---|---|---|
| Bigelow | 1[illegible] | 1[illegible] | 1[illegible] |
| Eunick | 1[illegible] | 1[illegible] | 1[illegible] |
| Housworth | 1[illegible] | 119 | 133 |
| Adams | 1[illegible] | 1[illegible] | 1[illegible] |
| Hollar | 1[illegible] | 114 | 114 |
| Totals | [illegible] | 621 | 690 |

**Office**

| | | | |
|---|---|---|---|
| McLaughlin | 168 | 1[illegible] | 1[illegible] |
| Sheldon | 11[illegible] | 123 | 1[illegible] |
| Cliffes | 146 | 1[illegible] | 1[illegible] |
| Phelan | 129 | 1[illegible] | 1[illegible] |
| Beal | 113 | 170 | 109 |
| Totals | [illegible] | [illegible] | [illegible] |

**Time Office**

| | | | |
|---|---|---|---|
| Prochert | 110 | 1[illegible] | 1[illegible] |
| E. Phelan | 127 | 148 | 1[illegible] |
| Shaver | 1[illegible] | 142 | 1[illegible] |
| Bird | 138 | 108 | 1[illegible] |
| Sheets | 175 | 177 | 183 |
| Totals | 715 | 711 | 706 |

Team totals 2[illegible].

**Mechanical**

| | | | |
|---|---|---|---|
| Durks | 1[illegible] | 115 | 147 |
| Cady | 11[illegible] | 1[illegible] | 1[illegible] |
| Coby | 141 | 142 | 1[illegible] |
| Toy | 138 | 123 | 108 |
| Kortier | 176 | 108 | 1[illegible] |
| Totals | 7[illegible] | [illegible] | 6[illegible] |

Team totals 20[illegible].

**Foundry**

| | | | |
|---|---|---|---|
| Hites | 112 | 1[illegible] | 120 |
| Knick | 112 | 102 | 1[illegible] |
| Gavin | 112 | 1[illegible] | 14[illegible] |
| Eyler | 109 | 118 | 119 |
| Zipf | 1[illegible] | 150 | 105 |
| Totals | 621 | 6[illegible] | 61[illegible] |

Team totals 19[illegible].

| | | | |
|---|---|---|---|
| L. Gabes | 128 | 1[illegible] | 1[illegible] |
| Vermillion | 1[illegible] | 111 | 1[illegible] |
| H. Gabes | 130 | 82 | 1[illegible] |
| Pugsilla | 1[illegible] | 1[illegible] | 1[illegible] |
| McCarthy | 130 | 111 | 1[illegible] |
| Totals | 6[illegible] | 6[illegible] | [illegible] |

Team totals 201[illegible].

**LIMA LOCO LEAGLE**
**Broadway Alleys**
**Maintenance No. 2**

| | | | |
|---|---|---|---|
| Budle | 1[illegible] | 1[illegible] | [illegible] |
| Wagner | 1[illegible] | 1[illegible] | 1[illegible] |
| Glaze | 1[illegible] | 1[illegible] | 1[illegible] |
| Martz | 1[illegible] | 1[illegible] | 1[illegible] |
| Murphy | 179 | 1[illegible] | 1[illegible] |
| Totals | [illegible] | [illegible] | 809 |

**Smith Shop**

| | | | |
|---|---|---|---|
| Fairburn | 11[illegible] | 1[illegible] | 1[illegible] |
| Doyle | 1[illegible] | 1[illegible] | 1[illegible] |
| J. Johoske | 1[illegible] | 1[illegible] | 1[illegible] |
| Knupe | 180 | [illegible] | 1[illegible] |
| A. Johoske | 119 | 112 | 1[illegible] |
| Totals | 6[illegible] | [illegible] | [illegible] |

**Maintanance No. 1**

| | | | |
|---|---|---|---|
| O. Lusk | [illegible] | 158 | 1[illegible] |
| C. Lusk | 1[illegible] | 116 | 1[illegible] |
| Theobald | 128 | 1[illegible] | 1[illegible] |
| Warner | 1[illegible] | [illegible] | 1[illegible] |
| McNamara | 163 | 1[illegible] | 1[illegible] |
| Totals | [illegible] | 816 | 8[illegible] |

**Pattern Shop**

| | | | |
|---|---|---|---|
| Kelley | 116 | 1[illegible] | 1[illegible] |
| Stebbins | 1[illegible] | 1[illegible] | 1[illegible] |
| Grattam | 1[illegible] | 1[illegible] | 1[illegible] |
| R. Sauer | 130 | 184 | [illegible] |
| Schultz | 212 | 1[illegible] | 1[illegible] |
| Totals | 7[illegible] | [illegible] | 8[illegible] |


# HAIR STAYS COMBED, GLOSSY

Millions Use It—Few Cents Buys Jar at Drugstore

Even obstinate, unruly or shampooed hair stays combed all day in any style you like. "Hair-Groom" is a dignified combing cream which gives that natural gloss and well-groomed effect to your hair—that final touch to good dress both in business and on social occasions. "Hair-Groom" is greaseless; also [illegible] grow thick, heavy, lustrous [illegible] Beware of greasy, harmful [illegible]

adv.


## L. B. C. Plays With Wapak Friday

Playing its first game in two weeks, the Lima Business College team will meet the Wapakoneta American Legion at Wapakoneta Friday night. The contest will be the first of a three-game series to decide the championship of northwestern Ohio.

Plans are being made to handle the biggest crowd of spectators that has ever seen a basketball game in Wapakoneta. The town itself will probably be out en masse to see its team play the Lima five, and a large number of fans will accompany the Lima team.

The local aggregation will use Marquis and Spees as forwards, O'Connor, center, Brown and Benedict, guards. Wapak will use Schulte, Arnold, Baker, Williams, May and Laughlin.

Tickets for the game are on sale in Lima at the Business College office.

### Test for Walker

Archie Walker, a young lightweight who formerly starred in amateur circles, will be put to a real test Feb. 18 when he goes against the rugged and hard-hitting Rocky Kansas. Walker surprised the smart guys recently by stopping Charlie O'Connell of Cleveland.

### Holes Long Approach

To Chick Lyon of San Jose, Calif., goes the distinction of having holed one of the longest approach shots on record. Playing the 537-yard tenth hole of his home course, Lyon spanked a 150-yard mashie to the green and it reached the bottom of the can for an eagle three.

## WHY CARPENTIER WHEN AMERICAN BOYS ARE NUMEROUS

By JOE WILLIAMS

It isn't that the boxing fans of the country have any particular grouch against Carpentier—

He is a colorful fighter;
Darling in action;
A hard hitter.

But he is absolutely through as a champion and is no more entitled to the championship assignment in the light heavyweight division, which the illustrious Mr Rickard has given him, than Bull Montana is to the beauty distinction.

Carpentier may give Mike McTigue, who is going round disguised as world's champion light heavyweight, a hard and interesting fight, may even beat him. That is not the point. Why should McTigue, easy or tough, be thrown to the Frenchman when there are so many capable light heavyweights in America more deserving of the match?

**MANY GOOD ONES.**

Never in history has this division been so thickly populated with formidable knucklers. Scan the list: Gene Tunney, Young Stribling, Ad Stone, Ted Jamison, all as good if not better than McTigue. Not to overlook the non-refillable Siki, who knocked out Carpentier in Paris. Then there is Young Berlenbach, the reformed wrestler, who appears a bit too heavy for a middle weight.

Why not Tunney, Stribling, Stone, or one of the others, against McTigue? Tunney, not particularly great himself, but good and improving, is a sure shot to take McTigue.

Stribling already has a victory to his credit over McTigue, and is better now than he was some months ago. McTigue claims they gave him the unkempt works down in Georgia where he fought Stribling, but you don't hear him shrieking for another match.

**FRENCHMAN IS THROUGH**

Carpentier hasn't been a great fighter since the Dempsey knockout, and he had passed his peak then.

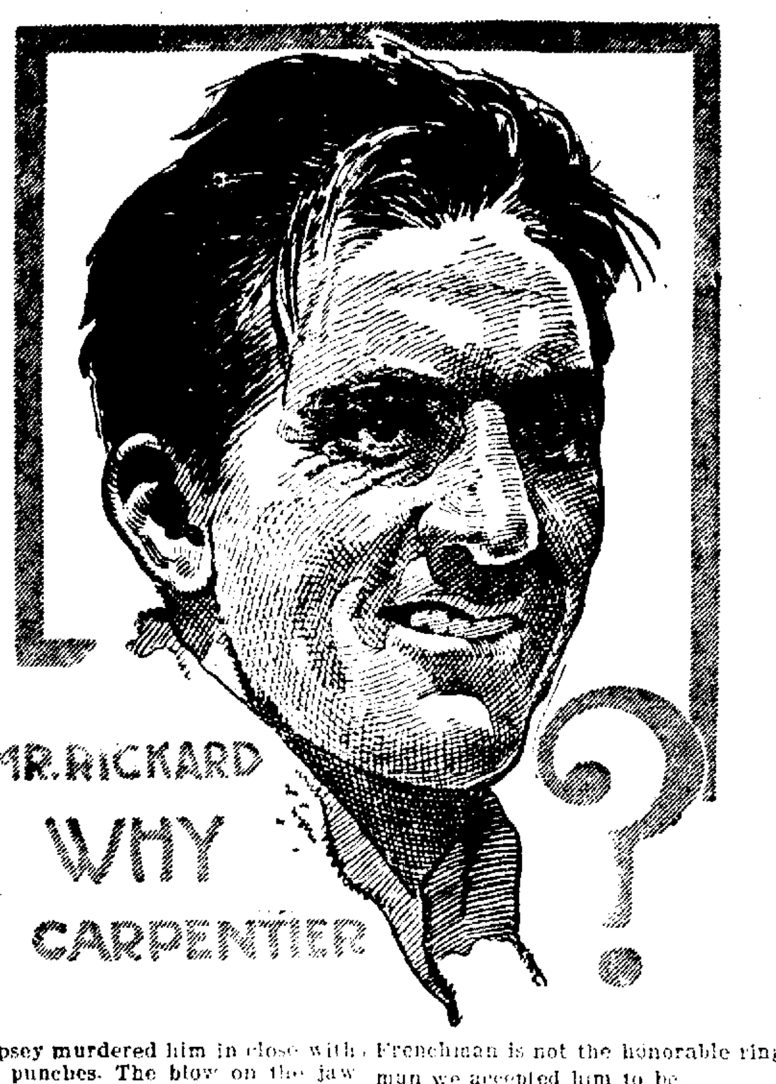


Dempsey murdered him in close with body punches. The blow on the jaw which ultimately brought him down left no lasting effect. Those body crushers did

Siki beat up Corpentier even more cruelly than Dempsey. If Carpentier was double-crossed by the black man, as his friends [illegible] plain, then the Frenchman is not the honorable ring man we accepted him to be.

If he wasn't double crossed then his defeat at the hands of a clown who has been repeatedly beaten in this country is proof enough that he is through.

Wherefore we repeat, Mr. Rickard, why Carpentier?

## PROS, AMS AND SICH

Your modern fight champion appears to operate on the belief that he should be heard and not seen.

* * *

A NEW YORK SUIT AND CLOAK MAKER IS SAID TO BE BACK OF THE FIRPO-WILLS FIGHT. . . . JUST HOW FAR BACK IS NOT STATED

* * *

**"It doesn't take much of an average to make an average man."—Col. Hickory Knutt.**

* * *

**Washington has landed a second Babe Ruth. . . . This reminds us that it takes no great amount of ability to finish second in a two-man race.**

* * *

President of National League is astonished that Owner Comiskey received no support from the public in suit brought by Joe Jackson to recover $18,500. . . . Maybe the fact that the public was not being sued had something to do with it.

* * *

**We are not surprised to hear that a tenor singer is making good in the prize ring. . . . It has been a long time since the bass singers ruled the game.**

* * *

The All-America girls' hockey team hasn't won a game in England yet, and the remarkable thing about this is that Walter Camp didn't pick it.

* * *

**There can no longer be any doubt that Harry Wills is a great heavyweight. He has taken up golf.**

* * *

Jim Jeffries will never be ranked with the ring's immortals. Jim didn't know a niblick from a Polish folk song.

* * *

**Tex Rickard writes that he went into the fight game first as a joke. . . . Thus explaining why he matched Moran with Willard.**

* * *

OHIO STATE HAS STARTED WINTER FOOTBALL PRACTICE. . . . SNOWING THE SCRUBS UNDER WILL NATURALLY BE EASIER NOW THAN EVER.

* * *

The sport news of the day is horribly incomplete. . . . Not one promoter has stepped forward to offer $500,000 for a Firpo-Whoosit fight.

## Wooster Goes Against Two Contenders

WOOSTER, Ohio — Coach Boles will send the Wooster College basketball varsity against two championship contenders this week-end. The first battle will be with Mount Union and will be on the home floor. The other games will be with Ohio Wesleyan at Delaware.

The Purple of Mount Union, with band and a large delegation of rooters, will come to Wooster Thursday evening to try and add another victory to the conference string. While the dope sheet makes Mount the strong favorite, Wooster is going into this game to fight all the way.

Coach Boles has been drilling his men on the attack this week with the hope of getting the men back into the stride which was exhibited against Reserve and Wittenberg. Failure to show up on the offense has cost Wooster dearly this season.

Saturday night the varsity will go to Delaware to meet Ohio Wesleyan. There is no argument concerning the strength of the down-state crew. Wooster's lads will have to extend themselves if this game is to be turned in as a victory.

## SNAPPY SPORTS

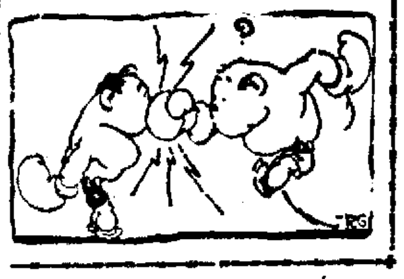

The National League schedule, just adopted, gives the Cincinnati Reds sixteen Sunday games at home and five Sunday games abroad. The only holiday home game will be the double-header with St. Louis Labor Day.

* * *

Young Stribling, who has several more bouts to go thru with before the end of the month, will take a four-weeks' rest in March. Stribling is in fine condition, his father and manager says, for his bout with "Rough-House" Ross at Savannah, Friday night.

* * *

Fifty Australian skull caps for jockeys who ride on the Kentucky circuit have been ordered by E. R. Bradley, one of Kentucky's leading turfmen. The caps are made of a fiber which withstands many pounds of pressure and by their use jockeys are protected against concussion of the brain in the event of a bad spill.

* * *

An annual prize of $1,000 will be given the most valuable player in the National league, it was decided at the league meeting Tuesday in New York. A committee of baseball writers, one from each city represented in the circuit, will decide as to the player who will get the award.

## Delphos Goe[s] To Play In Tourney

**Delphos-St. Johns cagers [illegible] journey to Spencerville Wednes[day] to take part in the tourney wh[ich] will begin there on that day. [St.] Johns won this trophy last sea[son] and will do all they know how [to] retain it. The St. Johns team [so] far have made a remarkable [rec]ord this season; have but one [de]feat to their record. This adm[in]istered by St. Rose of Lima, is [not] taken lightly and it is the hope [of] the St. Johns team each and ev[ery] individual, that they get anot[her] chance this season to win back [the] honors. The coming Lima tour[na]ment will give them the cha[nce]. Delphos believes they are a stro[ng]er team and everything taken [into] consideration will demonstrate [this] fact when they meet again.**

Sheibley, star forward, is in g[ood] shape and in practice is shoot[ing] them in far and near. Ricker, [for]ward, is also specializing along [the] same lines and shows continual [im]provement. Red Ulm is one of [the] most spirited players, aggress[ive] and always gives a fine account [of] himself as guard. Schmidt is a [de]pendable back-guard and practic[es] hard all the time. Mueller is an [ex]perienced player and clever at [the] forward position, while Hauf, [is] strong in distructive work to [the] other team. And the team a[s a] whole is strong, because they h[ave] the art of playing together; of [us]ing the advantages and weakn[esses] of their opponents.

Everything considered Delp[hos] should win the Spencerville [tourney] again.

Fist-flinging regatta will be [held] under Hart Schaffner and Marx laws with extra charges for alterations and nose replacements. All loose molars must be called [for] within 30 days.

# Such popularity must be deserved

POPULARITY isn't luck—there is no royal road to the spotlight. Popularity, today, means "delivering the goods!"

Last year broke all records for the number of Chesterfields smoked. Why? Because Chesterfields make good! There are loads of ordinary cigarettes—smokers want something better!

Better quality—proved by better taste—that's why men are turning by thousands from other cigarettes to Chesterfield.

**Chesterfield**
CIGARETTES
They Satisfy—millions!

Copyright 1924, Liggett & Myers Tobacco Co.


NewspaperARCHIVE®
NewspaperARCHIVE®

# IRON DUKE PLAYS FOR CLEAN SPORT

## Muldoon Decides He Will Stick With Board

(BY HENRY L. FARRELL)

NEW YORK — (United Press) — New York's best known method of expression, called the "Bronx cheer" around the ring and "dishing out the berries" in the ball park, is to be silenced by William Muldoon, the Iron Duke of Boxing.

The duke announces he has decided to remain a member of the boxing commission and will lead the fight against disorderly conduct as his first move.

"In the old bare knuckle days, when a prize fighter had no social standing and few right of a citizen, there was none of the booing and jeering from the spectators that seems to be a part of the game today," Muldoon says.

The former chairman of the commission, persuaded to act in the capacity as an ordinary member of the governing body, says he will recommend that special deputies of the commission be recruited in large numbers and scattered round the house at all boxing contests.

After one warning, the loud-mouthed crabber, who jeers the fighter and boos the officials, would be hustled to the box office where he would get this two dollars back and be given the air with it.

Muldoon says the most disgraceful thing that he has witnessed in his long career, was the booing of Eugene Crique, when the war veteran of Verdun went into the ring to defend the featherweight title against Johnny Dundee.

Compared to what Criqui went thru on the field of battle, those who jeered him were lower than swine or yellow dogs, he said, and it is our duty to keep hogs and dogs away from the ringside.

Various newspaper comment shows he was wanted as a member of the commission and that he received hundreds of letters and telegrams from all over the country, asking him to serve.

Muldoon was peeved when George Brower was named chairman of the commission over him, but has decided to work with the chairman and the other commissioners and will do his best to help the game.

## AS A MATTER OF FACT

Being a Criticism of the Just and the Unjust in the World of Professional and Amateur Sports

BY HARDY GRADBURY

Stanley Harris will pilot the Washington Americans next season, Clark Griffith announces. That should be final, for if the "Old Fox" don't know, who does? Stanley R. Harris, in point of years will be the youngest manager in either of the major leagues. He is about 26, and hales from Pittston, Penna. Don't get Dave Bancroft mixed up in this junior argument for Dave will never see 30 years again. It is to be supposed that Griffith knows what he is doing, at least he must have a world of confidence in such a young chap for such an important position. And let us say right here, that youngsters, like Harris never do make great successes. The reason experience. It is to be hoped however, that this young player will be the exception. It is true that he has been an exemplary player, even from his first experience with minor leagues. He had his first tryout with Pittston, Penna. in the Eastern Pennsylvania league, and it was there that Dedeaux was attracted to him and they held him up, and rightaway allowed him to romp with Scranton, then in the New York state league; then he drifted to Muskegon in the Central league; Norfolk in the Virginia league and finally to Buffalo, of the International circuit. It was here that the Senators got a string on him. And he has been there even since. That was in 1919. Coming up to the past three years Harris has done very well with the bat and in the field. He batted just .300 in 1921; 289 in 1922 and last season he finished with 282. All right for a player but from a managerial standpoint the future will tell.

### OLD PLAYERS BACKBONE OF LEAGUE

We will all admit that young men make the best soldiers, but it requires old men to make successful generals. And it's identically the same with ball players. I'll just prove this, or else you will think that I'm talking thru my hat. We'll not look on the has-beens, like Anson, Hanlon and the rest of them, but look now in this day and date. Tris Speaker is still playing at 35—this is about the limit for athletes in all sports; Ty Cobb is about 37; John Graw is about 54; Wilbert Robinson, of the Brooklyns is a couple of years older; Pat Moran was catching for Philadelphia in 1910 and no telling how long he played before that; "Kid" Gleason was with Philadelphia back in 1888—that's 36 years ago; Conny Mack, but let's forget these regular old fossils, who are and have been successful and see about the great stars of today. Of course Cobb and Speaker are getting along in years, but towers of strength to their respective teams, there's Cavcleskie 32; "Red" Faber, 35 Shawkey, 32; Shocker, 32; Grover Alexander, 36; "Babe" Adams 40; Bailey, 34; Hamilton, of Pittsburgh, 32; Luque, of Cincinnati, best of any pitcher actively engaged is 35.

### HOW ABOUT OTHER PLAYERS?

Above all the best catchers of other leagues have passed 30. There's Snyder is 33; Gibson, 32; Gowdy, 34; Allbee 35; Miller, of Brooklyn, 35; Schmidt, of Pittsburgh, 36; Nunamaker, Cleveland 33; Schang, 32 and Severeid 32. And its the same with the rest of them; Foster, of Boston is 36; Gardner, of Cleveland is 37; Austin, of St. Louis is 37; Bush is 36; McInnis is 35; the great Collins is 36; Pratt is 33; Daubert is 38, still playing the game of his life, just earning, as he says; Konetchy is past 37 and Cutshaw is 36.

The great Sisler, is yet to be tried as a manager but he has a great deal more experience than Harris. Sisler is about 30 years of age. Hornsby is the youngest of the great stars being but 27; Harry Heilmann, the Detroit slugger is 29 and "Babe" Ruth the incomparable is about 28 years of age.

But just figure it out and you'll have to admit that it's the elder fellows that are backbone and sinew of the great national pastime.

### AMONG THE CAGERS

Our team opens the lights for the second half of the season. That's why the Y. M. C. A. Basketball League at the Y. M. C. A. played only one game Monday night.

The Peanuts won from the Hickorynuts in the first of the three games scheduled, 8-4. The Doughnuts finished half of their contest with the Peanuts, then the Peanuts played the game with the Hickorynuts. Nothing went wrong with the schedule necessitating a postponement of games until Friday night. Two weeks ago when the league started to begin play, its game was postponed for a week on account of the lights going out.

The Y. M. C. A. team is practicing this week to prepare themselves for one of the biggest games on their schedule with Bluffton college here next week. The game will be played at the Y. W. gymnasium, beginning at 7:30.

**Ohio Conference Standing**

| | W | L | Pct. |
|---|---|---|---|
| [illegible] | 8 | 1 | .889 |
| [illegible] | 7 | 1 | .875 |
| [illegible] | 7 | 1 | .875 |
| [illegible] | 3 | 1 | .750 |
| [illegible] | 3 | 1 | .750 |
| [illegible] | 4 | 2 | .667 |
| [illegible] | 4 | 2 | .667 |
| [illegible] | 2 | 1 | .667 |
| [illegible] | 3 | 2 | .600 |
| [illegible] | 4 | 3 | .571 |
| [illegible] | 3 | 3 | .500 |
| [illegible] | 3 | 3 | .500 |
| [illegible] | 2 | 4 | .375 |
| [illegible] | 2 | 5 | .286 |
| [illegible] | 1 | 5 | .167 |
| [illegible] | 1 | 5 | .167 |
| [illegible] | 1 | 5 | .167 |
| [illegible] | 1 | 6 | .143 |
| [illegible] | 0 | 6 | .000 |
| Totals | 58 | 58 | |

### Give Him Air, Boys!

Italy is sending us another champion prizefighter. This bird is a middleweight and his name is Bruno Frattini. Bruno is said to be a tough egg. No one has ever knocked him off his spacious puppies.

### In Squared Circle

JERSEY CITY, — (Associated Press) — Frankie Ash of England, European flyweight champion, outpointed Johnny Buff, former world's bantam weight and American flyweight title holder in 10 rounds in the opinion of newspapermen.

* * *

BOSTON — Tommy Loughran, Philadelphia light-heavyweight, awarded decision of Johnny Wilson former middleweight champion in 10-rounds.

* * *

NEW YORK — Harry Mason, English lightweight champion, won judges decision over Herb Brodie of New York in 12 rounds.

* * *

MONTREAL — The proposed ten-round boxing bout between Jack Johnson, former heavyweight champion of the world, and Homer Smith, of Kalamazoo, Mich., has been arranged for Feb. 22.

### Mixed Match Fatal

Wrestlers should stick to their last. Likewise boxers. A South American boxer, named Francisco Guipponi, meeting a Japanese jiujitsu expert, named Taki, killed his opponent by a low on the solar plexus. A year ago Dempsey and Strangler L wis were talking about a similar match.

Joe Stretcher, former heavyweight wrestling champion, was handed a blow on the jaw Monday night at Kansas Cit, by his opponent, Joe Mondt, after Stecher had unintentionally struck Mondt low on an attempted flying scissors. The blow knocked Stretcher out, and as he was being carried from the ring the referee gave him the decision because of Mondt's foul.

The league also decided at the meeting to abolish bonuses to players for playing, pitching or batting skill. Bonuses for good behavior, however, were not included.

**INDUSTRIAL LEAGUE RESULTS**

Deisel-Wemmer 21; Garford 14.

Solar 29; Lima Trust 18.

Lima Locomotive 16; L. E. & W. 13.

**STANDING**

| Clubs | W | L | Pct. |
|---|---|---|---|
| Deisel-Wemmer | 9 | 1 | .900 |
| L. E. & W. | 7 | 3 | .700 |
| Lima Loco. | 6 | 4 | .600 |
| Solar Refinery | 5 | 5 | .500 |
| Lima Trust Co. | 3 | 7 | .300 |
| Garford | 0 | 10 | .000 |

## Lima 'Y' Team Expects A Shakeup

A radical shake up of the Lima Y. M. C. A. basketball team is expected to reap results when the team meets Van Wert "Y" at Van Wert Wednesday night. Van Wert defeated the Lima bunch last week, 25-32.

Weldon Winegardner, who was a member of the Wilmington college five until the end of the first semester, when he dropp l out of school, will either jump center or play forward for the locals. He needs no introduction to followers of Lima football and basketball, as he starred in both games at South Hi for four years. "Bon" McClain, Purdue man, will also play with the Lima team. In the event that Winegardner is used as forward, McClain will jump center. Selch, Lima Trust star is a new guard.

Captain Emans, Cotner and DuPere are the only players to avoid Coach Bacome's "big stick." Emans and Dupere are both former South stars, while Cotner was a member of the old "Lafayette Lightnings."

With this revised lineup Bacome hopes to break the string of defeats which his team has suffered this season. He is out to take the remaining games on the schedule.

Thursday the team goes to Jackson Center for a game. The quintet will not play at home for a few weeks. The home game is with Lima Business College.

## Northern Will Battle Ohio Wesleyan

ADA, Ohio — Ohio Northern's team left here early Wednesday morning for Delaware, where they meet Ohio Wesleyan on the hardwood Wednesday night in the second of a two-game series between the two institutions this season. Wesleyan won the first games here, 28-26, nosing out the Norsemen in the final minute of play.

Both teams have shown improvement since that games and the contest Wednesday ought to be as hard-fought and close as was the last. Northern's hopes are being pinned on Paul Lynch, star right forward, who has been a sensation for the Polar Bears all season.

Ohio university will be the opposition for Northern here Saturday night.

## Long Trial Of Jackson Is Near End

MILWAUKEE — The end of the long trial of the case of Joe Jackson former outfielder for the Chicago Americans, against that club for $18,500 salary under a contract in 1920, and $1,500 bonus claimed due under an oral promise alleged to have been made during the 1919 world baseball series, was in sight today as attorneys in the case here began preparations for examining final witnesses.

Testimony touching Jackson's bonus claim came late Tuesday from Chas. A. Comiskey, owner of the defendant club, when the latter stated on the stand he had never made nor had any of his fellow officers, been authorized to make any such guarantees, since it was contrary to a rule of the league. He denied any such offer had been made to Jackson.

### Jones Starts Early

For the first time since he became a national figure in golf, Bobby Jones, holder of the open championship, is engaging in matches at the winter resorts. Usually Jones plays little golf during the "closed season."

### Stribling Develops Right

Young Stribling, the Georgia schoolboy light heavyweight, is developing a fine right hand punch. Heretofore he depended mainly on a left hand attack. Against Billy Shade in a recent bout he used his right almost exclusively.

### Star Jockeys Busy

Earl Sande, America's premier rider, and Laverne Fator, not many degrees back of Sande i nskill, are both conditioning horses belonging to the Sinclair-Hildreth stable at Johnstown, N. J.

### Legion Gets First Show

Professional boxing will be reopened in Cleveland within the next sixty days, and the first show will be staged by the American Legion, very likely in the big municipal auditorium where later in the year the Republican national convention will be held.

Next world series will be under unkempt supervision of United Plasterers, Local No. 206, and if any fixing's to be done, don't overlook walking delegates.

United Bricklayers of world have wrenched off 1924 amateur golf championship and tournament will be held over their own private course at Applesauce-on-the-Sea.

Sammie Gompers thinks the A. A. U. should affiliate with organized labor "These amateur athletes hardly get a living wage and something ought to be done about it," he shrieks.

Swatting shindig will be swank affair, done in double-breasted style with form-fitting hips and loose, free-hanging pantaloons.

## FALL'S RANCH FIGURING IN TEAPOT DOME SCANDAL

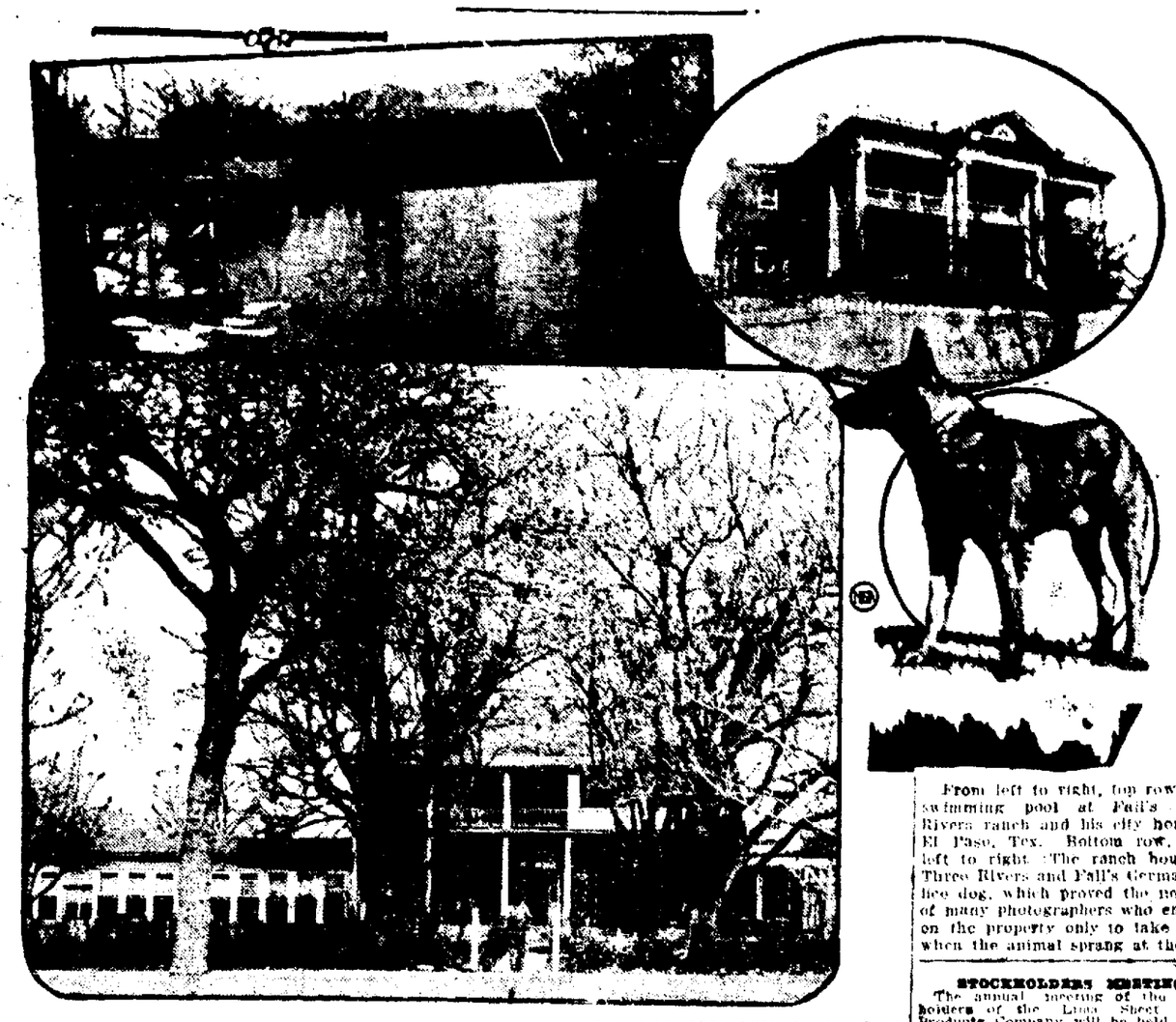

(Copyright, 1924, NEA Service, Inc.)

Eluding a cordon of cowpunchers, said to have been especially detailed by former Secretary of the Interior A. B. Fall to keep photographers from taking pictures of his ranch at Three Rivers, N. M., NEA cameramen successfully ran the blockade. Their intrepid dash thru the lines netted them these first and exclusive photos of the Fall property, now the center of senatorial investigation into the transfer of naval reserve oil lands to private interests.

From left to right, top row: The swimming pool at Fall's Three Rivers ranch and his city home at El Paso, Tex. Bottom row, from left to right: The ranch house at Three Rivers and Fall's German police dog, which proved the nemesis of many photographers who entered on the property only to take flight when the animal sprang at them.

**STOCKHOLDERS MEETING**

The annual meeting of the stockholders of the Lima Sheet Metal Products Company will be held at its offices Wednesday, Feb. 20th, at 7:30 P. M.

S. M. CHURCHILL, Secretary.

2-12-3t

## BATTLE ON HIGH PRICES WON

### Alaskans Strike When the Cost of Living Soars

### NICKEL AND DIME ACCEPTED

### Traders Must Meet Competition in the States

NENANA, Alaska — (Associated Press) — Gold seekers along the lower Yukon river have just won a strike against the cost of living, according to men here on their annual pilgrimage from the Arctic placer fields to the "outside."

Oldtime prospectors explained that they had wrought a metamorphosis of trading in Alaska. Traders, they said, no longer can dole out time-worn goods, but must meet the competition of mail order houses in the states, as well as that of the more modern towns that have sprung up along the Alaska Railroad.

The railroad, with its connecting steamboat lines, which extend far down the Yukon in summer, was the medium thru which the miners won their advantage. The railroad provided a facility for shipment never known to interior Alaska.

Fairbanks was the first "placer camp" to abandon the quarter or "two bit" piece as the lowest basis of change. That city came to accept the depised nickel and dime. Before the government railroad was built, ten cents was called a "short bit" and was not legal tender. When the first Fairbanks trading company took dimes and nickels, there was an outcry from other stores and rejoicing among prospectors and laborers. But prices soon became lower.

**DROP IN WAGES**

Wages dropped with prices, but to help meet adjustments the Alaska Railroad established a commissary, with provisions for sale at prices existing in the States. Many railroad laborers are getting but $4.50 a day this winter, but the railroad gives them the privilege of drawing any part of their wages in food, and the workmen found, early in the winter, that for a day's pay at this rate thy could receive in provisions the equivalent of $9 in prices at the traing posts of the interior. They boycotted the traders by getting all their food from the commissary.

Merchants protested to the railroad management and received the reply that whenever prices were on a fair comparison with markets in the States, the commissary would be discontinued. Colonel Lee H. Landis, manager of the railroad, announced this week that Anchorage business men had agreed on what he considered reasonable prices, so the commissary there would be closed.

Prospectors of the Koyokuk and Chandelar, far to the north, gained their point by ordering provisions from coast towns or from mail order houses in the States. Some tradesmen on the Yukon went out of business, and others dropped their prices to meet the competition.

A number of impecunious prospectors are making their "grubstake" for next summer by working on the railroad.

### VIENNA ADOPTS "SHILLING" INTO ITS COINAGE SYSTEM

VIENNA — An issue of silver coins to be called "shillings" has been authorized by the national assembly. They are to be in denominations of one-half shilling, one and two shillings, the shilling to be equal to 10,000 present Austrian crowns. Base metal tokens of 100 and 200 crowns also will be issued. Ten thousand crowns today equals 14 cents.

The term shilling has called forth much discussion. One ingenious argument in justification of adoption of a word associated the world over with British coinage, is that it is actually a German word.

This has been defended at length but the general belief is that the term was selected as a camouflage to lend dignity and assurance to new money. One English writer has met the argument of the German origin of the word with the statement that shillings were in use in the England of Edward the Confessor.

**How Soldier Dispersed Attacks**

"For two years my stomach trouble was very bad, my doctor had to inject morphine on several occasions when I was stricken with these attacks. Since taking 4 bottles of Mayr's Wonderful Remedy I have been entirely well and am serving in the artillery, having been pronounced in perfect health by government physicians." It is a simple, harmless preparation that removes the catarrhal mucus from the intestinal tract and allays the inflammation which causes practically all stomach, liver and intestinal ailments, including appendicitis. One dose will convince or money refunded.

Hunter's Drug Stores and druggists everywhere. adv

### DEHYDRATING SUCCEEDS PRUNE SUN-DRYING

DAVIS, Cal—California sunshine, famous tho it be, has been "covered by shade" in the prune industry. Experts from the University of California announce that dehydration or artificial drying, is superior to having the sun dry the prunes. They predict that eventually all prunes will be dehydrated.

During 1923 more than 100 new hydrators were erected in this state, handling one-fifth of the total prune crop.

California is a leading prune producing state, most of the crop being raised in the northern counties, adjacent to San Francisco. Last year the California prune crop brought farmers $15,400,000.

Mr. and Mrs. L. L. Smith, of 1179 Roseway, announce the birth of a daughter Tuesday. Mrs. Smith was before her marriage Cleo Cunningham.

**Don't Let That Cold Turn Into "Flu"**

*Rub on Good Old Musterole*

That cold may turn into "Flu," Grippe or, even worse, Pneumonia, unless you take care of it at once.

Rub good old Musterole on the congested parts and see how quickly it brings relief.

Colds are merely congestion. Musterole, made from pure oil of mustard, camphor, menthol and other simple ingredients, is a counter-irritant which stimulates circulation and helps break up the cold.

As effective as the messy old mustard plaster, does the work without blister.

Just rub it on with your finger-tips. You will feel a warm tingle as it enters the pores, then a cooling sensation that brings welcome relief.

*To Mothers:* Musterole is now made in milder form for babies and small children. Ask for Children's Musterole. 35c and 65c, in jars and tubes.

MUSTEROLE WILL NOT BLISTER

*Better than a mustard plaster*

**Assignees' Sale of Real Estate**

The undersigned will offer for sale at public auction on Saturday morning, February 16, 1924, at ten o'clock, at the Court House in Kenton, Ohio, all the real estate formerly owned by James V. Hill and Bertie E. Hill, including eight choice farms, all well located and improved, and close to market. This is an excellent opportunity to purchase some of the best land in Northwestern Ohio.

Public sale of chattels on Wednesday, February 20, 1924, at Homewood farm near Roundhead, Ohio.

THOMAS C. MAHON, and PAUL T. MAHON (Kenton, Ohio), Assignees of James V. Hill, and Bertie E. Hill.

Feb. 8-11-13.

**K. & N. THURSDAY SPECIALS!**

BRAKE LINING 40% Off All makes of Automobiles

RADIATORS For all models of Fords ..... $12.65

TIRES 10,000 Mile COID 30x3½ $9.45

WINDSHIELD GLASS For Fords Upper $2.95 Lower $3.95

We Handle GENUINE FORD PARTS

K. and N. Co.

Open Evenings—Sunday Till Noon

206 S. Main St.

**KIRBY'S**

48 Public Square

Special For Thursday

Men's genuine Munson last Army Shoes, guaranteed 100% leather. $5.00 values ..... $2.95

BOYS HIGH TOP SHOES

With buckles — all solid sturdy soles—sizes up to 6— $4.00 values ..... $2.39

Service with Cordiality

**Are Your Valuables Safe?**

A safe deposit box in our strong modern vault will give you absolute protection for securities, important papers, etc.

*We have boxes priced as low as $3.00.*

**The First American Bank and Trust Co.**

N. W. Corner Main St. and Public Square

*"The Big Friendly Bank"*

SAFELY RELIEVES CATARRH OF THE BLADDER

LANTEN'S C & C OIL OF BLACK CAPSULES

POPULAR FOR GENERATIONS

BEWARE OF IMITATIONS

CHICHESTER S PILLS

THE DIAMOND BRAND.

GUARD YOUR HEALTH

SANYKIL

NEWSPAPER ARCHIVE®

# IN LIMA THEATRES

## STAGE AND SCREEN OFFERINGS

**ON THE SCREEN TODAY**

Rialto—"The Hottentot" with Douglas MacLean
Quilna—"Big Brother" with Mickey Bennett and Tom Moore
Majestic — "Burning Words" with Roy Stewart

**ON THE STAGE TODAY**

Faurot—"Peacocks"
Orpheum—"Overseas Revue."

(BY GERTRUDE GILLHAM)

"BIG BROTHER," a Rex Beach story, [illegible] Allan Dwan production [illegible] appears for the [illegible] the Quilna theatre [illegible] Feith [illegible] the principal [illegible]

The theme is [illegible] top [illegible] velve [illegible] Donovan [illegible] leader [illegible] life [illegible] brother [illegible] Donovan promises the brother he will carry [illegible] and bring [illegible] up straight [illegible] straight for [illegible] a girl [illegible] eating [illegible]

The picture [illegible] Big Brother movement and [illegible] what the organization is [illegible] to accomplish thruout the world.

"Desire," a thrilling [illegible] drama opens at the Quilna Thursday. In the all star cast are Marguerite de la Motte, John Bowers, Estelle Taylor, David Butler, Walter Long and Ralph Lewis.

• • •

### *Here's a New One*

MOTION pictures without sub titles.

Practically an impossibility at the present time the William de Mille in his new production of "Don't Call It Love" has accomplished something never even attempted before in the industry. He has created a principal role played by Theodore Kosloff which is wordless.

Kosloff, trained in the pantomime of the Russian ballet, expresses all his character's ideas, feelings and reactions in gestures instead of words. His success has been phenomenal and heralds the future attempts to make the silent drama even more silent.

In addition to Kosloff the cast of "Don't Call It Love" is composed of such screen luminaries as Agnes Ayres, Nita Naldi, Jack Holt and Rod La Rocque.

(BY CADIL)

OWEN DAVIS becomes mighty near the top when prolific play wrights are taken into consideration and it is certain that he [illegible] a hugh gulf from "Bertha the Sewing Machine Girl," to "Peacocks," the opus which was presented at the Faurot theatre Tuesday evening and which is the bill for matinee and night Wednesday. In Peacocks he handles a big subject [illegible] skill, and he [illegible] time honored [illegible] important things in [illegible] auction to the [illegible] prove [illegible] that Peacocks are pretty [illegible]

In addition the play will [illegible] take its place among the [illegible] offerings of the unusually large crop of plays of the present season. Its greatest claim to fame [illegible] exorbitance [illegible] abandonment of trivial feature and [illegible] those things calculated to please the feminine mind. Perhaps it is proper to say that never before in the annals of Lima theatricals has such a wealth of [illegible] been shown so promiscuously. As an example [illegible] two [illegible] of gowns [illegible] distinct showing of creations by Milgrim, noted New York couturier, and scenery and properties are in perfect keeping with the sense of the play. Most elaborate is the right expression.

Without delving too deep let us say that Davis answers quite satisfactorily and yet unflinchingly the old question whether love or wealth [illegible] Poppin [illegible] I liked [illegible] balanced [illegible] one of them. I have [illegible] the pleasure of seeing Miss [illegible] Hibbard before, although knowing that she made her mark in stock she possesses dramatic genius [illegible] the part of [illegible] Langdon most acceptably. [illegible] well [illegible] I have seen quite a number of times and if memory serves me right the last time [illegible] Majesty [illegible] Doll [illegible] Hunting. He is quite fitted for the part of [illegible] plays it well. But the whole cast is excellent. There is [illegible] Betty Lindle [illegible] May Martha Mayo [illegible] Thurlow Bergen [illegible] each must [illegible]

But the play, the production as a whole, one of the most delightful things [illegible] in a long time.

• • •

### *Vaudeville at Faurot*

VAUDEVILLE has been improving for the last several shows that have been offered at the Faurot. And this time there is every indication that the bill will be a most enjoyable one. There is the Follis Girls, a well known and favorite act. It is perhaps better known to theatre-goers as "The Snappy Flappers," an act that gets the public interested from the first to the last minute. In this bill is Harold Kennedy. He is a funny fellow, shooting [illegible] of real comedy patter and good songs in very entertaining manner. The Siegfried's, Walter and May, are also on the program. They have a funny skit they call "Water, Water Everywhere" and they add enough spirits brewed from the best fun to make it a most palatable draught. There is a good comedy with music introduced by Dorothy Morley and Al Anger. This is an act with a little of the best singing, dancing and talk all joined together in a delectable manner. Miss Morley will be remembered as one of the famous Morley Sisters, long famous [illegible] vaudeville [illegible] The Quixey Four will be found among the [illegible] harmony artists [illegible] played [illegible] Each is individually a fine singer. Their act always ranks high on any vaudeville stage in the country.

The whole show will be found a pleasing one. They will open at the Thursday matinee and will continue until Sunday night.

• • •

### *"No! No! Nora"*

THERE will be a complete change of bill at the New Orpheum beginning Thursday [illegible] Overseas Revue. It is called "Oh! Oh! Nora." It is said to be just [illegible] just as delight [illegible] [illegible] France. The company has [illegible] for [illegible] [illegible] this popular playhouse. As an added novelty [illegible] will present to every single person who sees the show a 10,000 German mark. The prewar value of this money was about $12. What it is now well that's another story. But they should be valuable as souvenirs and maybe who knows [illegible] some time be of considerable value. This idea is up to the liberal policy of the Orpheum. There [illegible] something new being pulled [illegible] Monroe Snow and his cohorts.

[illegible] I will not be responsible [illegible] HAROLD L. MILLER

### DETROIT BUILDS 50-STORY HOME FOR DIRIGIBLES

DETROIT—Already special acres sheets of blueprints Detroit's tallest building will be written in concrete across the downtown skyline before the end of 19[illegible] when the 32 story [illegible] of the Aviation Town and Country club is completed.

Rising 2[illegible] feet above the street the building will be topped by a 200 foot Zeppelin tower in which aircraft as great as the United States Navy's Shenandoah may be moored. The height of the finished structure with its tower will be [illegible] feet, the equivalent of [illegible] stories.

The skyscraper, its architects claim, will surpass in magnificence and splendor any similar clubhouse in the world, with its great swimming pool, large enough for water polo, its golf course to accommodate 75 persons at one time, its many other social features and 16 floors of living quarters for permanent and transient member.

Cost of the town house will be $2,000,000. The financing, which will be without assessment of members, is in the hands of the Bool Estate, whose dream of making Washington blvd. the "Fifth av. of Detroit," thus is brought nearer realization.

The aviation club building will strike a new note, Fred W. Warner, president, said, in its appeal to the entire family as well as the individual club member. The club also will retain its country house and 80 acre property at Green Lake near Pontiac.

### CHEESE STRIDES FORWARD AS ARGENTINE INDUSTRY

BUENOS AIRES— As a producer of cheese Argentina in the last decade has made the greatest showing of any country in the world, according to [illegible] the American agricultural expert who is temporarily [illegible] the Argentine government.

Between 1911 and 1922 his statistics show, the country's cheese production increased [illegible] In 1910 Argentina was actually importing [illegible] output exceeded [illegible] million kilos, sufficient not only to supply the home demand but [illegible] exportation [illegible]

### METHODISTS HELD UP ON HAVANA BUILDING WORK

HAVANA [illegible] the [illegible] Methodist church and [illegible] college but [illegible] vinced that [illegible] and school [illegible]

The institution [illegible] foreign missionary [illegible] dist Episcopal [illegible] completion [illegible] the success [illegible] being raised [illegible]


Don't Just Watch Others Play—Get Into the Fun Yourself

Do you like golf, tennis, baseball, swimming, dancing, automobiling, etc.? If piles keep you from doing the things you like, you'll jump for joy when you hear that Munyon's Pile-Ointment positively stops the worst case of itching, bleeding piles.

"There's a Munyon Pill For Every Ill"

"There is Hope"

Munyon's Pile Ointment is not a messy clothes staining salve, but a sure-sure ointment that has brought relief and comfort to suffering thousands. You too can be rid of pile trouble AND AT ONCE. Get a tube of Munyon's Pile-Ointment and apply by new, ingenious method. Results are speedy and positive.

Doctor's Advice Free

MUNYON'S PILE-OINTMENT

MUNYON'S SCRANTON, PA.


# NOT ALL THE PRETTY MOVIE GIRLS ARE ACTRESSES

HERE ARE A CHOICE FEW OF THE WOMEN STARS BACK OF THE FILMS. CENTER (LEFT) FRANCES MARION, DIRECTOR; (RIGHT) JUNE MATHIS, EDITOR[illegible] RECTOR [illegible] (ABOVE) KATHERINE HILLIKER, SUB TITLE WRITER, (BELOW) ETHEL CHAFFIN, FASHION DESIGNER. RIGHT (ABOVE) ANITA LOOS, SCEN[illegible] (BELOW) OUIDA BERGERE, CONTINUITY EDITOR.

• • •

## WOMEN ALSO STAR BEHIND SCREEN

### Brains and Beauty Are Allies in Preparing Pictures

### MANY GET LARGE SALARIES

### Roles of Director, Editor and Title Writer Included

NEW YORK (Special)—Stars of the screen may shine with prominence and popularity.

But there is a galaxy of stars behind the screen that outshines most of the favorites in financial return and importance.

One hundred thousand dollars a year for the services of Anita Loos or $1,000 weekly to Jeannie Macpherson or Clara Beranger are examples of the rewards paid to some women writers in filmland. Yet there are women of even greater importance than those who it is believed get proportionately higher pay for their services.

Here, for one instance, beauty, brains and high pay are mutual companions.

**LARGEST SALARY**

Take June Mathis. She is editorial director of Goldwyn pictures and no slouch on facial features either. She is said to command the largest salary ever paid by a motion picture firm to a woman with the exception of two or three leading stars.

Miss Mathis selects the stories for her company, watches their progress in the making, even directs the directors and gives the pictures their final touches before they are released.

Frances Marion is one of the few women directors in the game [illegible] only the only woman who has directed such stars as Mary Pickford and Norma Talmadge. She writes scenarios and prepares continuity too.

**WIVES AND HUSBANDS**

Famous husband and wife combinations are Anita Loos, who produces scenarios and original scripts with her husband, John Emerson. Ouida Bergere, who prepares the continuity for her husband, George Fitzmaurice, and Josephine Lovett, wife of John S. Robertson, who supplies the continuity and consults with him in matters of costuming, decoration and selecting stories.

The "right-hand man" of Cecil De Mille is Jeannie Macpherson.

Florence Strauss is eastern scenario editor for First National Pictures, while Marion Fairfax, wife of Tully Marshall, has charge of the western branch.

Gertrude Chase combines writing scenarios with editing film.

Clara Beranger and Rita Weiman are both brilliant writers who combine literary ability and human appeal to put the proper [illegible] to produce box office attraction.

Unique in her field is Katherine Hilliker, one of the few title writers who gets her name on the screen with the director [illegible]

Clare West, Ethel Chaffin and Sophie Wachner have achieved fame and wealth in the same field—costuming the stars and taking charge of the wardrobe problems of large producing companies.

### PRESIDENT COOLIDGE BACK IN WASHINGTON

WASHINGTON—President Coolidge, returning from New York, where he addressed the Lincoln birthday dinner of the National Republican club, reached Washington at 7 a. m. today, having been absent from the capital less than 20 hours on the first trip of more than a few miles he has made since becoming president.


## PUT STOMACH IN ORDER AT ONCE

### "Pape's Diapepsin" for Gases, Indigestion or Sour, Upset Stomach

In [illegible] stomach corrected! You never feel the slightest distress from indigestion or a sour, gassy stomach after you eat a tablet of Pape's Diapepsin. The moment it reaches the stomach all sourness, flatulence, heartburn, gases, palpitation and pain disappear. Druggists guarantee each package to correct digestion at once. End your stomach trouble for a few cents.—Adv.


### NEW BRAZILIAN PATENT LAW IS TO AID PUBLIC

RIO DE JANEIRO (Brazil)— A new law governing patents on inventions is in effect in Brazil. In the words of the minister of agriculture, commerce and industry, [illegible] the change [illegible] will protect the public as well as the inventor.

Under the former [illegible] patents were [illegible] Brazil [illegible] the [illegible] inventor, foreign or domestic [illegible] to register his rights in any state who received no protection in that state. The new law requires no registration with the federal government which protects the patent throut the country.

The new law is expected to be of special service to foreign manufacturers who formerly had difficulty in protecting their products exported to Brazil.


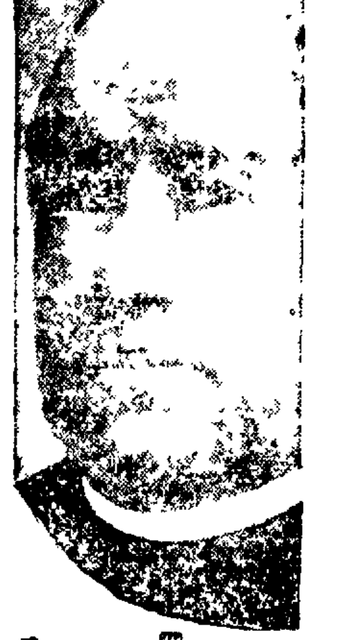

Father John's Medicine

Best for Colds

Bronchitis, Asthma and all throat troubles. Builds new Strength.

NO DANGEROUS DRUGS

Over Sixty-Eight Years of Success

25¢ CASCO KILLS COLDS — YOUR MONEY BACK IF NOT RELIEVED

At All Druggists


## Better Than Spanking

Spanking does not cure children of BED-WETTING. Don't blame the child [illegible] this trouble [illegible] afflicted [illegible] which has proved [illegible] to hundreds of families [illegible] Mrs. Summers [illegible] Box W [illegible] South Bend, Ind.


## You Can Easily Free Yourself of a Troublesome Co[ugh]

Any man or woman who is su[bject] to coughs or colds or [illegible] troubled with bronchial asthma [illegible] result of illness or weakened [illegible] condition due to coughs and col[ds] find in Eckman's Alterative [illegible] calcium tonic, a medicine which [illegible] store strength and vigor by sup[plying] the needed building material f[or the] body.

Eckman's Alterative will [illegible] breaking up a stubborn, weak[ening] lingering cough, the kind which [makes] sleep almost impossible and [illegible] causes you almost endless co[ughing] when you arise in the mornin[g] does not contain any soothing o[r] ulating drugs to give appare[nt relief], but on the contrary it feeds [the] body calcium in such a way [as to] help nature strengthen your [weak]ened body and debilitated o[rgans].

Get a bottle from your drugg[ist to]day, and ask him for our book[let or] let us send you a copy.

Eckman Laboratory [illegible] N[illegible] Philadelphia

ECKMAN'S ALTERAT[IVE]

Is the original Calcium tonic and [con]structive builder of strength, energ[y and] bodily vigor.

Sold by Green's Drug Store [illegible] Drug Store and by dru[ggists] everywhere.



FAUROT OPERA HOUSE

MON., FEB. 18

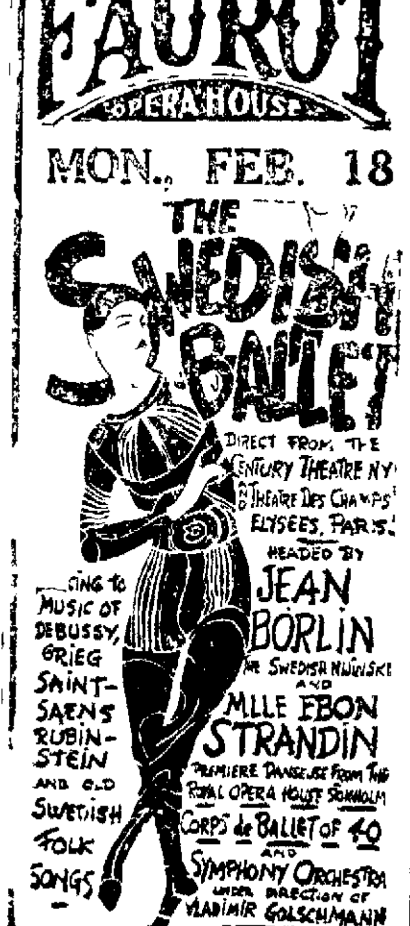


ORDERS NOW

Orchestra, $2.50, $2.00
Balcony, $1.50, $1.00, 50c
PLUS TAX

The Theatre With the Pictur[es] the Mus[ic] and the Fair Pri[ces]

QUILNA — CHIEF OF LIMA THEATRES

Matinees 10 and 20c ! Evenin[gs] 10 and [illegible]

Allan Dwan Production of Rex Beach's "BIG BROTHER" with TOM MOORE, RAYMOND HATTON, EDITH ROBERTS

A Paramount Picture

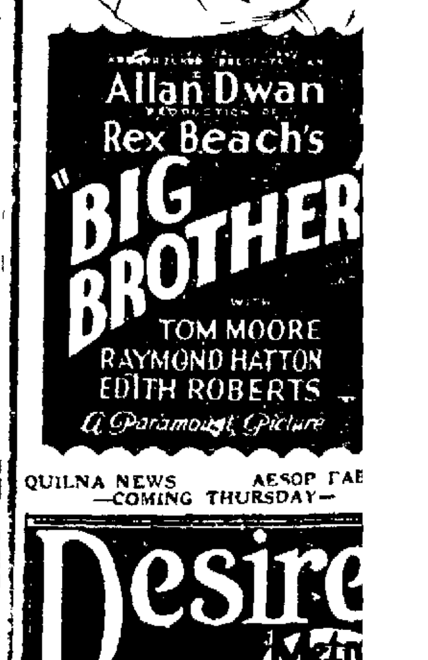

QUILNA NEWS — AESOP FAB[LES]
—COMING THURSDAY—

Desire — Metro

With Marguerite De La Mott[e], John Bowers, Estelle Ta[ylor], David Butler, Walter L[ong]

FAUROT OPERA HOUSE — KEITH VAUDEVILLE

Thurs-Fri-Sat & Sun.

HIGH CLASS ENTERTAINMENT for the DISCRIMINATING

QUIXEY FOUR

A Premier Singing Offering

("Vaudeville's Best Male Quartette")

Walter & Mae Ziegfried — "Water, Water, Everywhere"

Morley & Anger — In Stepped [illegible] a Comedy With Music.

Follis Girls — The Snappy Flappers

Harold Kennedy — A Lost Art

Selected Comedy — Pathe Review — Topics of the Day

Mat. Daily at 2:30 — All Seats 50c — Eve 7:15 and 9—30-50-75c

RIALTO TOMORROW AND FRIDAY

LADIES WILL BE ADMITTED TODAY AND TOMORROW FOR 10c

ROY STEWART in PETER B. KYNE'S Saturday Evening Post Story

"A MOTION TO ADJOURN"

AND A TWO-ACT COMEDY

—Last Time Today —

DOUGLAS MacLEAN in "THE HOTTENTOT"

NEW ORPHEUM — ALL LIMA KNOWS—ALL LIMA GOES

Thrice Daily—2:30, 7:30, 9[illegible]
Weekday Mat. [illegible] Sun. Mat.

Why Pay More When You Can Get Better Entertainment for Less

ALL NEW BILL STARTS THURSDAY MATINEE 2:30

Down With the Blues—Death to Old Man Gloom and Mrs. Grouch

"NO, NO NORA"

Blues and Gloom Can't Linger Long with Your Entrancing Melodies and

BILLY MAINE

With His "Overseas Revue" and Irresistible Humor

TAKE A TIP—ORDER SEATS EARLY

EXTRA TONIGHT THURS. & FRI.

A German Fortune Free to Every One of Our Patrons

50,000 German Marks (Pre-War Value $12,500) Given to Every Person Attending Evening Shows

Last Times Tonight
"SOMEWHERE IN FRANCE"
Year in Paris, 6 Mo. in London and One Solid Year in New York

"Gold Night" 7:30 Tonight
Ladies Two for One Mat. Friday at 2:30

MAJESTIC
TODAY
ROY STEWART
IN
"BURNING WORDS"
Also—"FIGHTING BLOOD"

CIGARS

All 5c Cigars ..... 6 for 25c
All 8c Cigars ..... 3 for 20c
All 10c Cigars ..... 3 for 25c
All 2 for 25c Cigars 5 for 60c

GREEN'S PUBLIC DRUG

VISIT OUR NEW RADIO DEPARTMENT

GRANT'S

............ IS LUC[ILLE]

ALJA?

IS COMING

WATCH AND WAIT

BERNARD'S

are Preparing for Another Spe[cial] Event


NewspaperARCHIVE®

NewspaperARCHIVE®

# 17,425 SUNDAY

## THE SUNDAY EDITION OF THE LIMA NEWS SETS NEW HIGH MARK

# LIMA IS GROWING

The Lima News is keeping step with this growth. Almost every day shows an increase in circulation figures. This gain is not alone in Lima, but in every town in Northwestern Ohio and on every rural mail route out of these towns.

Last Sunday a total of 17,425 copies of The Lima News were printed. This was a gain of 300 over the previous Sunday, but the supply was exhausted by noon and many people were disappointed in not being able to buy their paper on the streets and in the news stands.

## Read Northwestern Ohio's Greatest Newspaper

Features for everybody and the best news section of them all. The Lima News is a newspaper fit for any member of the family to read. It pays to be clean.

The News is growing faster than any Newspaper in Northwestern Ohio. There is only one answer. The READING PUBLIC PREFERS IT BECAUSE IT COVERS THE FIELD AND PRINTS MORE NEWS AND ADVERTISING.

In January The NEWS printed more pages than all other daily newspapers in Allen County combined. This meant more news, more advertising, a better paper for the home.

Here is the reason a careful shopper prefers The Lima News. In January this newspaper printed 46,794 inches of advertising copy—18,078 inches more than the second daily paper. More than twice as much department store copy was printed in The News as any other Lima paper. The lead in Women's Wear, Men's Wear, Groceries and Food, Furniture, Shoes, Real Estate, Drug, Financial, Automobile and Classified was almost as great.

This January record means that the News carried 118 solid pages more of advertising than any other local paper. It also means that a corresponding lead in news matter was maintained.

## If It Is Printed in The News Your Friends Will See It

# The Lima News

EVERY EVENING · NORTHWESTERN OHIO'S GREATEST DAILY · SUNDAY MORNING

EARL R. LEACH, Managing Editor — A. J. GRUBER, Advertising-Director — R. F. CORCORAN, Circulation Manager

MR. MISNER — MR. HOLLYDAY — MR. FALK — MR. JOHNSON

NewspaperARCHIVE®
NewspaperARCHIVE®

# Get Response Thru Our Classified Ads---Everybody Reads Them

## THE LIMA NEWS

AND [illegible] DEMOCRAT

MAIN 4921

### Classified Advertising Rates

2c per word. Per insertion.
12 words or less 1 insertion 26c
12 words or less 3 times [illegible]
12 words or less (if charged) 35c
12 words or less 5 times [illegible] 5c a word
1 inch or more (20 words) [illegible]
1 inch or more 20 a [illegible] 3 times 5 an inch
1 inch or more (20 words) 6 times 4 an inch
[illegible] month $6.00
[illegible] $10.00
[illegible]
No classified ad [illegible] for less than 35c
All capitals [illegible]
All [illegible] must [illegible] in advance.
The Lima News will [illegible] for more than the first [illegible] insertion of any advertisement.
All mistakes [illegible]
The following classified [illegible] standardized [illegible] heads [illegible]

### Classified Advertising Index


Lodge Notices ... 1
Cards of Thanks ... 2
Lost and Found ... 3
Help Wanted (General) ... 4
Female Help Wanted ... 5
Male Help ... 6
Agents and Salesmen ... 7
Personals ... 8
Situations Wanted ... 9
Miscellaneous Wanted ... 10
Miscellaneous For Sale ... 11
Household Goods ... 12
Rooms for Rent ... 13
Rooms Wanted ... 14
Roomers and Boarders ... 15
Houses for Rent ... 16
Houses Wanted ... 17
Apartments and Flats for Rent ... 18
Apartments and Flats Wanted ... 19
Miscellaneous for Rent ... 20
Business Opportunities ... 21
Horses and Vehicles ... 22
Live Stock ... 23
Poultry and Pet Stocks ... 24
Money to Loan ... 25
Insurance ... 26
Professional Notices ... 27
Business Notices ... 28
Special Notices ... 29
Hotels and Restaurants ... 30
Transfer and Storage ... 31
Autos and Supplies ... 32
Real Estate for Sale ... 33
Public Sales ... 34
General Display ... 35


MEMBER OF ASSOCIATED PRESS
The Associated Press is exclusively entitled to the use for republication of all news dispatches credited to it or not otherwise credited in this paper and also all the local news published herein. All rights of republication of special dispatches herein are also reserved.

### CLASSIFIED ADS

received up to 12:00 noon for publication in same day [illegible] until 9:00 p.m. Saturday for Sunday issue of the Lima News.

**2 CARDS OF THANKS**

CARD OF THANKS

We wish to thank our [illegible] and friends for the many [illegible] express [illegible] sympathy and very willing assistance [illegible] during the sickness and death of [illegible] our little [illegible] Woodrow Wilson Dillinger [illegible] the International Bible Students Association member [illegible] efforts in conducting the service [illegible] L. Adkins [illegible] W. Williams and [illegible] for faithful hymns [illegible] and all who contributed to our assistance in any way and for the many beautiful floral offerings.
Mr. and Mrs. Harley A. Dillinger
Mr. and Mrs. [illegible] W. Dillinger
Mr. and Mrs. [illegible] W. [illegible]

**3 LOST AND FOUND**

LOST—LADIES BROWN PURSE containing [illegible] rimmed glasses [illegible] North Main [illegible] Finder return to this office and receive reward.

LOST—WATCH FOR MONOGRAM initials [illegible] Reward if returned to [illegible] Spring [illegible]

LOST — TUESDAY AFTERNOON brown leather purse [illegible] containing bills [illegible] Main [illegible] Reward.

LOST—A BLACK [illegible] on W. Market St. [illegible] return to News office. Reward.

FOUND—PACKAGE OF LINEN [illegible] owner may have same by identifying and paying for ad. Inquire at Thomas Grocery.

FOUND—BUNCH OF KEYS. OWNER can have same by calling and paying for ad.

FOUND — BUNCH OF KEYS ON [illegible] High. Owner may have same by calling at this office and paying for ad.

LOST—STRAYED OR STOLEN—Hound [illegible] old white black speck [illegible] E. Market St. Reward.

**4 HELP WANTED (General)**

COMPLETE GREGG SECRETARIAL Course, including shorthand typewriting, speed exercises, bookkeeping, secretarial studies, commercial correspondence and a Remington typewriter. Terms to reliable people. Box 93 care News.

**5 FEMALE HELP**

[illegible]

**6 MALE HELP**

EARN [illegible]

LARGE [illegible] Excellent [illegible] agents [illegible]

WANTED—MAN [illegible] wants night work [illegible] days per week [illegible] of News.

WANTED

A distributor in Allen and surrounding counties, staple article [illegible] competition. All dealer [illegible] investment required. Inquire room No. 603, Barr Hotel, until Thursday.

**7 AGENTS AND SALESMEN**

SALESMEN — 1000 THROUGHOUT Ohio, $ 00 per day and commission, new company, new product, no competition, no experience. Write at once. Peerless Paste Dry Cleaner, 412 Smith Baker Bldg., Toledo, Ohio, Dept. [illegible]

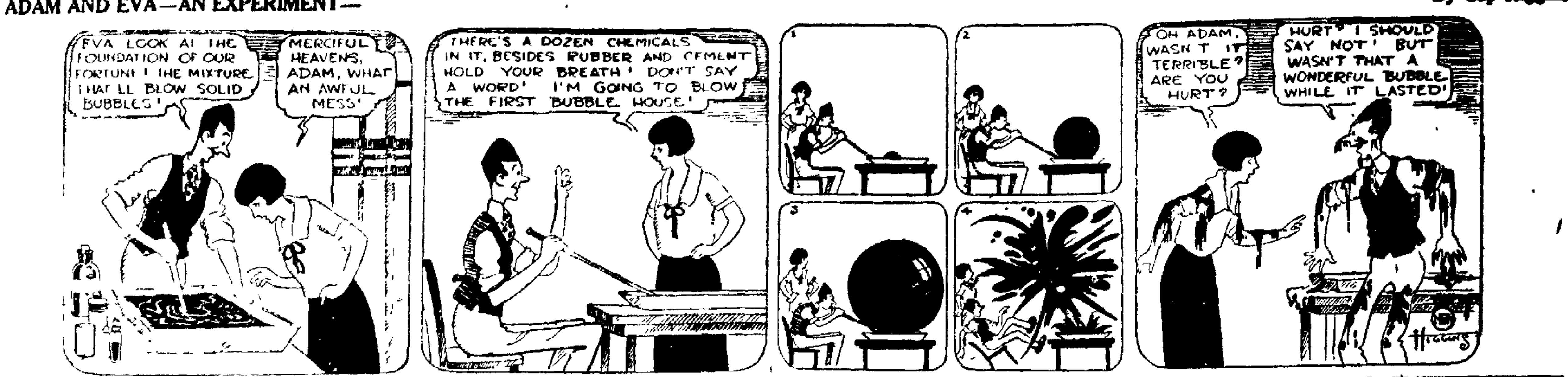


**7 AGENTS AND SALESMEN**

[illegible]

TWO SALESMEN

[illegible] train you [illegible] good [illegible] Ask for Mr. [illegible] Gregg & Co.

**8 PERSONALS**

[illegible]

**9 SITUATIONS WANTED**

[illegible]

FOR HARDWOOD FLOORS, call W. H. Nungester, the floor man. Old floors made like new. Call Main 2411.

WANTED

Teaming and trucking, cellar digging, manure for sale.

J. G. FLEMING

High 4650 637 S. Main

[illegible]

**10 MISCELLANEOUS WANTED**

[illegible]

WANTED TO BUY

6-room modern house, with small down payment.

Box 089, care Lima News.

STEVENS & SON

Old sewers opened, new ones installed, water and gas lines, furnace coils. 75c per hour. High [illegible] 64 Main 7706. High 7048.

[illegible]

**11 MISCELLANEOUS FOR SALE**

[illegible]

WHY PAY MORE THAN $[illegible]

[illegible] wool suit [illegible] INDIVIDUAL [illegible]

[illegible] house [illegible] Floor

[illegible]

HAVE LARGE STOCK — USED [illegible] all sizes. Priced to sell. [illegible] E. Wayne.

FOR SALE — WOOD FOR FIREplace or furnace. C. W. Coon, Lake 6400.

**11 MISCELLANEOUS FOR SALE**

# COAL SPECIAL

Good Lump Coal—$7.00 Per Ton

W. Virginia Lump, $7.50 per ton

CALL ROB'T PENN

Lake 3679

COKE POCAHONTAS

# COAL

OF QUALITY

Order a load of our good coal and be prepared for the next cold snap. Do it now. Our prices are reasonable.

THE CRYSTAL ICE & COAL CO

PHONE MAIN 4861

Dundon Red Ash Crystal Block White Ash

COAL

HIGH QUALITY COALS AT LOW PRICE

Call

DOMESTIC COAL CO.

[illegible] High—Main 7529 or Main 7537 after 5 p. m.

PIANO $100

Late style make. Must sell at once. Worth $[illegible]. Can be seen at Young Bros. Truck Co., 118 E. Market between 3 and 4 p. m. or Phone Rice 2129.

## RADIO

The biggest and best selection of Radio Apparatus and parts in Lima.

"The Radio Shop"

213 W. High St. High 3411

Fresh

MICHIGAN GRAPE JUICE and SWEET CIDER

Phone High 1532

## PYROSINE

The first thought in PYORRHEA

IF

Your teeth are sore or loose

BE SAFE

Use PYROSINE

The Pyrosine man will be at Public Square

Hunter's Drug Store

Saturday, Feb. 9

FOR SALE

70 shares common stock of the Artkraft Sign Co., Lima, Ohio, at the price below par. Address P. O. Box 302, Lima, O.

TRY THE NEW

HOME COAL CO.

FOR BETTER COAL

AT THE LOWEST PRICE

PHONE HIGH 2122

FISH AND OYSTERS

Let us supply you with Fresh Fish, Oysters, Eggs and Poultry. We have a good supply of Holland Herring. We always carry a fresh supply.

CHRISMER FISH MARKET

907 S. Main 907 S. Main

FOR SALE

Absolutely brand new L. C. Smith typewriter. Will sell at sacrifice. State 5020.

**13 ROOMS FOR RENT**

FOR RENT—2 FURNISHED ROOMS [illegible] with all conveniences, at 1100 Bellefontaine Ave. Lake [illegible]

FOR RENT—FURNISHED ROOMS for light housekeeping, private entrance. [illegible] or 407½ N. Main.

FOR RENT — OR 2 LARGE FURnished light housekeeping rooms, strictly modern. West side, very reasonable. Lake 1364.

**13 ROOMS FOR RENT**

FOR RENT—MODERN SLEEPING room, meals if desired. Call Lake [illegible]

FOR RENT—2 NICELY FURNISHED [illegible] rooms [illegible] Call Main [illegible] W. Market.

FOR RENT—ONE COFFEE AND ONE [illegible] room, home privilege. High 4219.

FOR RENT—FURNISHED ROOMS for light housekeeping close in. Call [illegible]

FOR RENT—ROOM WITH MODERN conveniences, gentleman preferred on [illegible] State [illegible] N. Metcalf.

FOR RENT—2 ROOMS FOR light housekeeping, nicely furnished, all modern, close in. 536 W. North.

**16 HOUSES FOR RENT**

FOR RENT—STRICTLY MODERN home with garage at 1[illegible] S. McDonel, $[illegible] per month. State 6324.

FOR RENT—8 ROOM HOUSE, MODern all but furnace, price $[illegible] located [illegible] N. West. Main 1050.

FOR RENT—[illegible] ROOM HOUSE [illegible] northwest section. Inquire at [illegible] Third St.

FOR RENT

Strictly modern ½ double house 6 rooms. Located 115 S. Collett St. Right off 1 door south of W. Market-[illegible] line. Rent $50.00. Adults preferred. Possession given at once. Call Main 5760 after 5:30 p. m.

FOR RENT—[illegible] ROOM HOUSE, COM[illegible] on [illegible] Ave. near [illegible] Inquire at 336 [illegible] St. [illegible]

FOR RENT—ON BRICE AVE. MOD[illegible] all garage. Call [illegible]

FOR RENT—[illegible] ROOM STRICTLY modern house with garage at 1031 W. [illegible] $[illegible] per month. Call Lake [illegible]

FOR RENT—[illegible] ROOM MODERN LO[illegible] S. McDonald and On[illegible] High 1514 after 5 p. m.

FOR RENT

6 room strictly modern house, 711 W. Elm St. ... $45
[illegible] rooms strictly modern ... $42
6 rooms modern except furnace, 613 East Market ... $20
MOTTER & GREEN, Realtors
Steiner Bldg. Main 3141

**18 Apartments and Flats For Rent**

FOR RENT—NEW PIERCE APT. [illegible] corner of Washington and High-sts. 5 and 6 rooms, sun [illegible] breakfast rooms, all [illegible] features, wall [illegible] modeled, just completed. Call [illegible] 1215.

FOR RENT—THREE ROOM FURnished [illegible] West side. Hot water [illegible] 274 W. Spring.

**20 MISCELLANEOUS FOR RENT**

FOR RENT—[illegible] FARM NEAR [illegible] Call [illegible] phone High [illegible]

**22 HOUSES AND VEHICLES**

FOR SALE — TEAM HEAVY FARM [illegible] Turnbold wagon. In [illegible] Street.

Use News Want Ads For Results

**23 LIVE STOCK**

FOR SALE

24 head of shoats; 1 registered male Duroc hog.

HOFFMAN SLAUGHTER HOUSE

Findlay Road

**24 POULTRY AND PET STOCKS**

BABY CHICKS

Order Early Custom Hatching

THE LIMA HATCHERY

Lake 4535 340 E. Kibby

FOR SALE—BULL DOG PUPPY High 1951 or call at 754 W. Elm.

HUNDREDS AND THOUSANDS OF new cow owners are starting to feed Purina Cow Chow each year. If it makes more milk for them isn't it worth your while to give it a trial?

CLARK'S CASH FEED STORE
123 E. Spring St.
We Deliver Phone Main 6194

BABY CHICKS

Monday and Tuesday of each week Allen county's "Old Reliable" Hatchery. Eleven varieties pure bred poultry. Flocks culled for heavy egg production. Poultry feeds and supplies of all kinds.

CUSTOM HATCHING

HOLTZAPPLE HATCHERY

Elida, O.

## BABY CHICKS

Order now to insure prompt delivery when you need them. We can supply you with the very best of any of the popular breeds in any quantities desired. Our blocks are culled regularly and can deliver to you Parcel Post prepaid good strong healthy chicks and guarantee 95% safe arrival. Call, write or phone Branch of Canfield Hatchery Jones Branson Hardware Store, 137 S. Main St. Main 4917.

BABY CHICKS FOR SALE

All flocks tested against white diarrhea by the Aglutination method. Write for catalogue containing particulars and prices. Delphos Hatchery, Delphos, Ohio

Phone Main 1777.

**27 PROFESSIONAL NOTICES**

TO THE RUPTURED

Let us demonstrate the famous finger cushion pad—rupture supporter. Fitted at the Krauss office 232½ N. Main St. Phone, Res., Main 1649—Home, Rice 2680.

LANDSCAPE ARCHITECT

Engineering, Surveying, Building Plans, Construction Contracts, Estimates, Land Titles and Abstracts, City and County Maps.

WALTER R. TOY

Lake 1518 620 S. West St

R. D. Mundhenk O. D

Exclusive Optometrist.

Eyes Examined Glasses Fitted

135 N. Main Lima, Ohio

**28 BUSINESS NOTICES**

The Sullivan Monument Co.

Cemetery Memorials

Woodlawn Ave., near Cemetery

Lake 5281 Lima, Ohio

WANTED

You to come and see how much you can save on blankets and cotton bats.

E. & R. STORE

Out of the High Rent District

431-433-435 S. Main St.

D. Epstein, prop

| | |
|---|---|
| Men's Half Soles | 65c |
| Ladies' Half Soles | 60c |
| Goodyear Wingfoot Rubber Heels | 40c |
| Panther Rubber Heels | 50c |
| Panco Soles | 75c |

We Vulcanize Rubber Boots

Work Guaranteed

BREAM SHOE REPAIR

219 S. Main St

STAR RESTAURANT

215 S. Main

25c meals for ladies and gents.

$3 meal books for $2.75

Sherman Davis, Prop.

**18 Apartments and Flats For Rent 18 Apartments and Flats For Rent**

# FOR RENT

[illegible] room modern apartment, furnace heat, garage, immediate possession. Call

## THE T. A. COLLINS AGENCY

216 Laurot Blk. Main 4309

Insurance and Real Estate

**28 BUSINESS NOTICES**

BE READY

Get your car painted now for spring. We finish your car up complete. Drop around, see our finished work, get our prices to be convinced.

E. D. KLAPP

Main 6847 127½ E. Spring

SPECIAL SAMPLE RANGE

The famous Summit Jur or [illegible] perfect working range for either coal or gas, porcelain enameled in pearl gray color, with white broiler, high closet. A truly beautiful stove. Guaranteed by factory and ourselves. AT 20 PER CENT DISCOUNT.

Hofmann Brothers Hardware
[illegible] South Main Street
Main 2134

**29 SPECIAL NOTICES**

EMMA ERNSBERGER, M. D.

Women's and children's diseases. Office hours 9-12 a. m. 1-5 p. m. daily except Sunday. Evenings in Tuesday, Thursday and Saturday from 7 to 8:30. Room 207 Masonic bldg. Phone Main 2817.

**31 TRANSFER AND STORAGE**

CHAS STANYER TRUCK CO

Local and Long Distance Hauling

Fireproof Storage

Every Load Insured

120 E. Market St.

LINCOLN HIGHWAY GARAGE

Res. Main 7026 Office, Main 4716

FOR LONG DISTANCE HAULING Call

D. STELZER & SON TRUCK CO

No 610 S Metcalf St. Main 4894

We Are Responsible

MILLER BROS TRUCK CO.

Large closed trucks for local and long distance moving. Every load insured. Fireproof storage. 310 West Grand Ave. Day or night phone Main 7155

YOUNG BROS.

Local and Long Distance

Big Covered Trucks for

MOVING AND CRATING

Expert Packer. Every load insured. Office, Rice 1429 Res. Lake 6014

Office 118 E. Market St.

**32 AUTOS AND SUPPLIES**

HUDSON—ESSEX

1—1923 Hudson Sport Model.
1—1918 Hudson 7 Pass Touring.
1—1920 Peerless 7 Pass., repainted.
1—1919 Buick Coupe, repainted.
1—1921 Overland 4 Touring.
1—1918 Buick Touring, bargain.
1—1923 Chevrolet Coach.
1—1921 Essex Touring.
1—1921 Reo Sedan.

Suitable Terms If Desired

THE CLEVENGER AUTO SALES CO.

140 S. Main St. Main 7137

FOR SALE

1923 Ford ton truck, with stone dump body, good tires. Terms. Call High 2594 before 6 p. m., or after, Rice 1924. See it at 466 S. Central.

**32 AUTOS AND SUPPLIES**

Type 61

## Cadillac Victoria

1919 Studebaker touring
Type 59 Cadillac—5 pass. sedan
1921 Jordan, 5 pass. touring
1921 Peerless 7 pass. touring
Type 57 Cadillac touring
1921 Peerless Chummy roadster
1923 California top Marmon

Lima Cadillac Co.

Main 4784

122-4-6-8 W. North St.

USED FORDS
USED FORDS

Spring is practically here. The Used Car season is on us.

The wise buyers are shopping early and commencing to buy now.

Don't wait till the winter bargains are all taken.

We Appraise Them

You buy them at the right price. Get the idea?

[illegible] Used Fords to Select From. We also handle NEW FORDS.

Get your car washed right by Les Simmons (our car washer.)

Northwestern Ohio Ford Appraisal Company

123 S. Elizabeth St Main 7045

USED TIRES

FOR SALE—1919 FORD TOURING car, good condition, cheap if sold [illegible] Lake 2767

FOR SALE—CHEVROLET TON truck. Edgar Root, Bluffton, Ohio.

FOR SALE—1916 FORD TOURING car in good condition, cheap for cash. 1103 E. Fourth St. after 6 p. m. or before 3:30 a. m.

NEWSPAPERARCHIVE®

# ADVANCE SCORED IN STOCKS

## Movements in General Somewhat Irregular, However

## SOME SOAR TO NEW HIGHS

## Trading is Featured by Strength of Coppers

LIBERTY BONDS

| | |
|---|---|
| 3½'s | $ 99.70 |
| 1st 4's | 99.60 |
| First 4¼'s | 99.12 |
| Second 4's | 99.13 |
| Second 4¼'s | 99.31 |
| Third 4¼'s | 99.11 |
| New 4¼'s | 100.40 |

NEW YORK—(Associated Press) Stock prices tended upward at the opening of today's market altho heaviness was apparent in some of the oil issues, particularly the Pan-American issues. General Electric opened a point higher while fractional gains were recorded by a number of the low-priced rails, sugars and leathers.

Standard shares showed comparatively little change in the early dealings, the principal fluctuations taking place among the so-called specialties. Fisher Body continued its sensational advance, climbing 4 3-4 points to 191, another new 1924 top, and gains of a point or more were awarded by Butte and Superior, Allied Chemical Federal Mining and Smelting preferred, Utah copper, Otis Steel preferred and St. Paul preferred. Pan-American B, extended its loss to 1 3-4 and davidson Chemical dropped about a point. Foreign exchange opened irregular.

The market developed some irregularity during the morning but the main price tendency continued upward, altho the volume of business was on a substantially reduced scale. Fisher Body extended its gain to 6 3-4 points, touching 196. Strength of the copper shares was one of the early features. American Smelting and Cerro de Pasco and St. Joseph's Lead each climbing more than one point. Otis Elevator advanced 1 1-8 to 158 another new 1924 top. South Porto Rican Sugar common, dividends on which will resume today dropped one point on the traditional "selling on the good news." Oils continued heavy, Phillips and Marland each dropping a point. American Hide and Leather preferred and Davison Chemical each sold nearly two points below Monday's final figures. Rails were sluggish. Southern Railway dropping 1 1-8. Call money opened at 4 1-4 per cent.

# *Musical Ability Opens Jail Door For Bootlegger*

Ability of Clem Lora, 25, 402 1-2 S Elizabeth-st, to produce heart-breaking "harmony", won him a release from the Allen-co jail Wednesday.

Lora was sent to jail Nov. 27, by Probate Judge J. H. Hamilton to serve out a $250 fine assessed for possession of and transporting whisky.

Friends and brother members of the musicians union have been begging the county commissioners since to parole Lora, whom they represented was a "bear of a piano player." It was represented that if released he could soon earn money to pay off the fine.

Commissioners ordered his release Wednesday, but with the proviso that unless he pays up the fine, back he goes.

Lora was arrested by Deputies Smith and Osbun, after a chase near Cairo, Nov. 26. Officers assert he was delivering liquor to a rendezvous in the village.

## BETTER DRAINAGE FOR COUNTY FARM SOUGHT

County commissioners and Ed Smith, surveyor, accompanied by Manager Clarence A. Bingham, representing the city, visited the county infirmary Wednesday for the purpose of finding some better way to dispose of drainage of the county farm.

The present outlet brings the water off the county property on to private land. Commissioners are seeking to arry the water farther south toward the city reservoir.

Manager Bingham was invited to view the situation, and aid in its solution. The party enjoyed dinner at the county infirmary.

## OHIO INCORPORATIONS

Kemple Motor Co., Cleveland, $5,000; ... Kerrier, Wm. L. Casperson.

H. L. Thomas Motor Co., Cleveland, ..., H. S. Thomas, Wm. L. Casper-...

... Utilities Inc., Cleveland, $1,-... A. Novario, Franklin Coscu-...

... Properties Co., Cleveland, ... W. Vickery, O. P. Moon.

Garden Developments Co., Akron, ... Isadore J. Goldston.

... Inc., Toledo, $10,000; ... Tuttle, E. G. Davies.

Frank ... Shoe Co., Canton, ... Frank, J. K. Ceylam.

Hatfield Reliance Coal Co., Cincinnati, ... J. T. Hatfield, E. J. Stanlage.

... Paint Co., Clevelnd, $100,000, ... W. Beid.

Electric Paint and Varnish Co., Cleveland, $25,000; J. E. Hurdle, M. S. ...

Progress Paint Co., Cleveland, $25,-... M. Lottus, P. A. Bessire.

Homecraft Co., Youngstown, $15,-... J. H. Smith, J. V. Fornia.

Kistler Shoe Co., Warren, O. $10,-... D. S. Kistler, Abbie S. Kistler.

A. Sagerman Printer Inc., Canton, ... A. Sagerman, Wayne L. ...

... Construction Co., Cleveland, ... Allen Sogg, S. Monroe Witten-...

Safety Clothing Co., Cleveland, $5,-... Edward L. Sindler, Beecher Frank.

Big Five Construction Co., Clevealnd, ... Brooks, Dolores F. Brooks.

Palace Theatre Co., Canton, $35,000, ... H. Clark, T. H. Whiteal.

Pyramid Storage Co., Akron, $10,000, ... D. Herr, David I. Tachantz.

## OIL MARKET

| | |
|---|---|
| ...ca | $ 2.15 |
| ...ning | 1.50 |
| ...iana | 1.93 |
| ...oster | 2.00 |
| ...mouth | 1.20 |
| ...nois | 1.92 |
| ...nsylvania | 4.00 |
| ...nsylvania Grade | 1.95 |
| ...ell | 2.05 |
| ...merset | 2.15 |
| ...merset (Light) | 2.25 |
| ...nceton | 1.92 |
| ...erloo | 1.40 |
| ...gland | 1.00 |

ALCOHOL AND GASOLINE

CINCINNATI — Denatured alcohol ... 45; gasoline tank wagon 20; ... cent 18.

# NEW YORK STOCK TRANSACTIONS

Furnished by Thomson and McKinnon, 401-412 Citizens-bldg — 11 Wall St., New York 209 S. LaSalle St., Chicago

| STOCKS— | Open | High | Low | 1:30 |
|---|---|---|---|---|
| American Can | 119¾ | 119⅝ | 117⅝ | 117⅝ |
| Am. Car & Fdy. | 170⅝ | 170⅝ | 170⅝ | 170⅝ |
| Am. Loco. | 75¾ | 75¾ | 74½ | 74½ |
| Am. Smelting | 61 | 62⅜ | 61 | 61⅝ |
| Am. Steel Fdy. | 39¾ | .... | .... | 39¼ |
| Am. Sugar Rfg. | 60 | 60½ | 60 | 59 |
| Am. Tel. & T. | 129 | 129 | 128⅝ | 128⅝ |
| Am. Woolen | 72 | 72 | 71¾ | 71⅝ |
| Ana. Copper | 35⅝ | 35 | 35⅝ | 35⅝ |
| Atchison | 99⅝ | 100 | 99⅝ | 99⅝ |
| Atl. Gf. & WI. | 41¾ | 41⅝ | 41⅝ | 41⅝ |
| Bald. Loco. | 128⅝ | 129¼ | 126⅝ | 127 |
| B. & O. | 58¾ | 58⅝ | 58 | 58 |
| Cal. Petro. | 27⅝ | 27⅝ | 26¾ | 26⅝ |
| Can. Pacific | 148⅝ | .... | .... | 148⅝ |
| Central Lea. | 17⅝ | 17⅝ | 17⅝ | 17⅝ |
| Chandler | 63 | 63 | 62½ | 62½ |
| Ches. & O. | 74 | 74 | 73⅝ | 73⅝ |
| C. M. & St. P. | 16 | 16 | 15⅝ | 15⅝ |
| Chile Copper | 27⅝ | 27⅝ | 27⅝ | 27⅝ |
| Chino Copper | 18⅝ | 18⅝ | 17⅝ | 17⅝ |
| Col. Gas & E. | 36⅝ | 36⅝ | 36⅝ | 36¾ |
| Corn Prod. | 177½ | 177½ | 177 | 177 |
| Cosden | 38⅝ | 38¾ | 36⅝ | 37 |
| Cruc. Steel | 70 | 70 | 68⅝ | 68¾ |
| Cub. Cane Sug. | 17⅝ | 17⅝ | 17⅝ | 17⅝ |
| Erie R. R. | 27 | 27 | 26⅝ | 26⅝ |
| Fisk Rubber | 8⅝ | .... | .... | 8⅝ |
| Gen. Asphalt | 44⅝ | 44½ | 43 | 43 |
| Gen. Electric | 217½ | 218¼ | 215⅜ | 215⅜ |
| Gen. Motors | 15⅝ | 15⅝ | 15⅝ | 15⅝ |

| STOCKS— | Open | High | Low | 1:30 |
|---|---|---|---|---|
| Ind. Alcohol | 80 | 80⅝ | 79¾ | 79⅝ |
| Int. Paper | 40 | .... | .... | 40 |
| Int. Nickel | 14 | 14⅝ | 14 | 14⅛ |
| Kel. Spring. | 29½ | 29½ | 29 | 29 |
| Ken. Copper | 36⅝ | 37⅝ | 36½ | 37 |
| Lima Loco | 67⅝ | 68 | 67⅝ | 68 |
| Mid. States Oil | 5⅝ | .... | .... | 5⅝ |
| N. Y. Central | 102⅝ | 102⅝ | 101⅝ | 101⅝ |
| No Pacific | 54⅝ | .... | .... | 54⅝ |
| Pan-Am. Petro. | 48 | 48 | 46⅝ | 46⅝ |
| Pere Marq. | 43¼ | .... | .... | 43½ |
| Pierce Oil | 3¼ | .... | .... | 3¼ |
| Pullman | 124⅝ | .... | .... | 124⅝ |
| Pure Oil | 25⅝ | 25⅝ | 25⅝ | 25⅝ |
| Reading | 56⅝ | .... | .... | 56⅝ |
| Rep. I. & S. | 61⅝ | 61⅝ | 59⅝ | 59⅝ |
| Royal Dut. N. Y. | 55⅝ | .... | .... | 55⅝ |
| Sears - Roebuck | 94⅝ | 94⅝ | 94½ | 94⅝ |
| Sinclair Oil | 22⅝ | 22⅝ | 22 | 22 |
| So. Pacific | 89⅝ | 89¼ | 88⅝ | 88⅝ |
| Southern Ry. | 46⅝ | 46⅝ | 45½ | 45⅝ |
| Stromberg | 82⅝ | 82½ | 81 | 81 |
| Studebaker | 101⅝ | 103⅝ | 101⅝ | 102 |
| Texas Oil | 44⅝ | 44⅝ | 43½ | 43⅝ |
| Union Pacific | 132⅝ | 132⅝ | 132 | 132 |
| U. S. Rubber | 38½ | .... | .... | 38⅝ |
| U. S. Steel | 106 | 106 | 106⅝ | 106⅝ |
| Utah Copper | 66⅝ | 67⅝ | 66⅝ | 66⅝ |
| Van. Steel | 32⅝ | 32⅝ | 32⅝ | 32⅝ |
| West Elec. | 62⅝ | .... | .... | 63⅝ |
| Willys - Over. | 12⅝ | 12⅝ | 12 | 12⅝ |
| Call Money | 4¼ | .... | .... | 4¼ |

## CHICAGO GRAIN PRICES

Courtesy of Thomson and McKinnon, 407-412 Citizens Building

| | OPEN | HIGH | LOW | CLOSE |
|---|---|---|---|---|
| WHEAT—May | 111 -111¼ | 111¼ | 110½ | 110⅝-110½ |
| July | 111⅜-111⅝ | 111⅜ | 110⅝ | 110⅝-110⅝ |
| Sept. | 111⅜-111⅝ | 111⅜ | 111 | 111 |
| CORN—May | 80⅝- 80½ | 80⅝ | 79⅝ | 79⅝ B |
| July | 80⅝ | 80⅝ | 80 | 80 |
| Sept. | 80⅝- 80½ | 80⅝ | 80½ | 80¼ B |
| OATS—May | 48½- 48¼ | 48½ | 48 | 48 B |
| July | 46⅝ | 46½ | 46 | 46 B |
| Sept. | 43½- 43⅛ | 43½ | 43 | 43 B |
| RYE—May | 73½ | 73½ | 73 | 73 B |
| July | 75¼ | | | 74¾ B |

OTHER GRAIN FUTURE PRICES

| | OPEN | CLOSE |
|---|---|---|
| WINNIPEG— | | |
| Wheat—May | 103½ | 103¾ |
| July | 105⅛ | 105⅛ |
| MINNEAPOLIS— | | |
| Wheat—May | 115⅝ | 115 |

## LIVE STOCK MARKETS

**CLEVELAND** — Cattle, receipts 250, market steady, choice yearlings 9.00@9.50; fair to good 7.85@8.25; choice handy weight butcher steers 7.25@8.25; fair to good butcher steers 6.60@7.60; choice heavy steers 8.00@8.75; fair to good heavy and plain steers 6.85@7.25; common and light butcher steers 4.85@6.00; choice heifers 7.00@7.75; fair to good 4.85@5.50, choice butcher cows 5.00@5.50; fair to good 3.85@4.50; common cows, canners and cutters 1.85@2.75; choice handy weight bulls 5.25@6.25; choice heavy bulls 5.00@5.50; common and bologna bulls 3.85@4.25.

Calves, receipts 300, market steady. Good to choice veal calves 15.00@16.00; fair to good 8.00@12.00.

Sheep and Lambs, receipts 1,000; market steady: good to choice spring lambs 14.00@15.00; fair to good 11.50@12.50; good to choice sheep 7.50@8.50; good to choice ewes 5.50@6.50, common 3.00@4.00.

Hogs, receipts 5,000, market steady, mixed 7.60; pigs and lights 6.25; roughs 6.00; stags 4.50.

**CINCINNATI**—Hogs, receipts 5,000; steady to 10c higher; heavies 7.70; packers and butchers 7.70, medium 7.50@7.70; stags 3.50@4.00; heavy fat sows 5.00@5.75; light shippers 7.00; pigs 110 lbs and less 4.50@5.25.

Cattle, receipts 600; steady. Steers, good to choice 7.50@9.50; fair to good 6.00@7.60; common to fair 4.00@6.50; heifers, good to choice 6.50@8.50; fair to good 5.50@6.50; common to fair 3.50@5.50; cows, good to choice 5.00@6.00; fair to good 3.75@5.00; cutters 3.00@3.50.

Calves, 50c to 1 lower; good to choice 13.00@14.50; fair to good 11.00@13.00; common and large 5.00@8.00.

Sheep receipts 100; steady; good to choice 4.50@6.00, fair to good 3.50; common 1.00@2.00; bucks 2.00@3.00.

Lambs, slow, good to choice 14.00@14.50, fair to good 11.00@14.00, seconds 10.00@11.00, common 5.00@8.00.

**CHICAGO** — Hogs, receipts 55,000; slow at early 5 to 10c advance; good and choice 250 to 325 lb. butchers 7.10@7.20; top 7.20; better grades 170 to 225 lb. averages 7.00@7.10, packing sows 6.00@6.20, killing pigs slow; desirable strong weight 5.75@6.25.

Cattle, receipts 9,000, good beef steers steady to strong, others dull; fat she stock strong to 15c higher; other classes generally steady, best matured steers early 10.50, bulk 7.75@9.75; fat cows 4.75@5.50, beef heifers 5.50@6.75; good light vealers 9.50@10.00, shippers upward to 12.00 for selected handy weight offerings, stockers and feeders slow.

Sheep, receipts 10,000; comparatively slow; fat wooled lambs steady to strong; sheep and feeding lambs steady; bulk fat wooled lambs 14.50@14.85, top 15.00; good fat ewes 8.50, choice feeding lambs 13.50.

**EAST BUFFALO** — Cattle, receipts 500; slow and steady.

Calves, receipts 150, active and unchanged, 6.50@16.00.

Hogs, receipts 11,100; active and steady to 10c higher, heavy and mixed and yorkers 7.60@7.65, light yorkers 7.00@7.50; pigs 6.50@6.75, roughs 6.00@6.25; stags 3.50@4.50.

Sheep and Lambs receipts 2,000, active, lambs 15c higher; 9.00@15.00, others unchanged.

**PITTSBURGH** — Hogs, receipts 3,000 higher; heavy 7.70, heavy yorkers 7.55@7.90 light yorkers 6.75@7.00, pigs 6.00@6.50.

Sheep and Lambs, receipts 100, steady, sheep 10.00, lambs 15.2...

Calves, receipts ..., light ... top 16.00.

**INDIANAPOLIS** — Hogs, receipts 10,000, steady to 5c higher, heavies 7.35@7.40, light weights 7.25@7.40, top 7.50, pigs 4.00@6.75.

Cattle, receipts 1100; steady to strong, steers 8.00@9.75; beef cows 4.50@6.00; heifers 5.00@8.00.

Calves, receipts 300, $1 lower; veals 10.00@11.00.

Sheep and Lambs, receipts 300; steady; sheep 2.00@7.00, lambs 12.00@13.50.

**TOLEDO** — Hogs receipts light; Heavies 7.25@7.40; mediums 7.50@7.60, yorkers 7.00@7.60, good pigs 6.00@6.50.

Calves, Market strong.

Sheep and Lambs Market steady.

## MRS. MARY FITZPATRICK DIES AT DAUGHTER'S HOME

Mrs. Mary Fitzpatrick, 85, died early Monday morning at the home of her daughter, Mrs. D. H. Cooper, of 711 S. Union-st, following a prolonged illness from a complication of diseases.

She was born in Wayne-co, Ohio, May 18, 1836. Besides the daughter with whom she lived, she is survived by another daughter, Mrs. Dan Carroll, of Englewood, Ill., and six grandchildren.

Services will be conducted Saturday at 8:30 a. m. at St. Johns Catholic church with Rev. Plumanns officiating. Burial will be in Gethsemane.

**No date has been set by City Manager C. A. Bingham for conference of city commissioners with taxi cab operators on the proposed meter ordinance and liability insurance of $10,000 for each company. Manager Bingham announced Wednesday he is conducting an investigation of taxi ordinances in other cities and is awaiting answer bfeore calling the coferece.**

Use News Want Ads

## STANDARD OIL STOCKS

Courtesy of Thomson & McKinnon Members New York Stock Exchange All quotations dollar per share

| STOCKS— | Bid | As'd |
|---|---|---|
| OPENING | | |
| Born Scrymser | 165 | 180 |
| Buckeye Pipe Line | 71 | 72 |
| Cheselbrough Mfg. | 237 | |
| Continental Oil | 59⅞ | 51½ |
| Crescent Pipe Line | 19 | 20 |
| Cumberland Pipe | 132 | 135 |
| Eureka Pipe Line | 97 | 98 |
| Galena Signal Com. | 67 | 68 |
| Galena Signal Pfd. | 109 | 114 |
| Galena New Pfd. | 100 | 105 |
| Illinois Pipe Line | 145 | 148 |
| Indiana Pipe Line | 90 | 92 |
| National Transit | 23¾ | 24¼ |
| New York Transit | 90 | 92 |
| Northern Pipe Line | 101 | 103 |
| Ohio Oil | 71 | 72½ |
| International Petro. | 20¼ | 20⅝ |
| Penn Mex. Fuel | 35 | 37 |
| Prairie Oil and Gas | 246 | 246½ |
| Prairie Pipe Line | 109 | 110½ |
| Solar Refining | 205 | 215 |
| Southern Pipe | 96 | 97 |
| South Penn. Oil | 155 | 155 |
| S. W. Penn Pipe Line | 86 | 88 |
| Standard Oil of Indiana | 63½ | 63⅝ |
| Standard Oil of Kansas | 46 | 46½ |
| Standard Oil of Kentucky | 112½ | 114 |
| Standard Oil of New York | 44⅝ | 45 |
| Standard Oil of Ohio | 323 | 330 |
| Swan & Finch | 60 | 61 |
| Vacuum Oil | 62⅝ | 62⅞ |
| Washington Oil | 27 | 29 |
| Standard Oil of Neb. | 228 | 232 |
| INDEPENDENT OILS | | |
| Mutual Oil | 12⅝ | 12¾ |
| Salt Creek Prod. | 20⅝ | 20¾ |
| Mountain Prod. | 17 | 17¼ |

## PRODUCE MARKET

LIMA LIVE STOCK (Lima Packing Co. Quotations)

| | |
|---|---|
| HOGS— | |
| Heavy | .06¼ |
| Medium | .06¼ |
| Roughs | .05 @.05¼ |
| Stags | .02 @.03½ |
| CATTLE— | |
| Good Steers, 1,000 to 1,100 | .07 @ 07½ |
| Bulls | .03½ @.04¼ |
| Good Cows | .04 @.04½ |
| Good Heifers—800 to 900 | .06 @.06½ |
| Veal Calves | .09 @.10 |

LIMA HAY MARKET (Hurley Huckholtz Co. Quotations)

| | |
|---|---|
| No. 1 Timothy New Hay | 17.00 |
| Light Mixed | 16.00 |
| No. 1 Heavy Clover | 16.00 |
| No. 1 Heavy Clover Mixed | 16.00 |

LIMA GRAIN PRICES Quotations (Model Mills and Hyman & Ackerman)

| | |
|---|---|
| Corn, cwt. | $ .95 |
| No. 1 Winter Wheat | 1.05 |
| No. 2 Winter Wheat | 1.06 |
| No. 1 Oats, per br. | .40 |
| Barley per bu. | .60 |
| Rye, per bu. | .55 |

**CLEVELAND** — Butter, extra in tub lots, 55@57; extra firsts 54@56; firsts 50@51, packing stock 25@30 standard 52@53.

Eggs, fresh gathered Northern extras 46, extra firsts 44, Ohio firsts 41; Western firsts 40, refrigerator extras 29, firsts 27.

Oleomargarine, nut 24@26; high grade, made of animal oil 27@27½, lower grades 20@21.

Cheese, old York state 28@30, brick 26@27, fancy Swiss 42@45, limburger 29@32, imported 50c.

Poultry, live fat fowls 25@26, springs 25@26, old roosters 15@16, geese 18@19, heavy ducks 27, light colored ducks 22@24, medium fowls 21@23, leghorn fowls 16@17, leghorn springs 18 17@18, turkeys 27.

Rabbits—2.50 a dozen.

Potatoes, Michigan round whites 2.25@2.50 a 150 lb sack; Petoskey 2.50 a 150 lb sack, Ohio 2.45 a 150 lb sack, New York 2.40@2.50 a 150 lb sack, Idaho Rurals 2.50 a 100 lb sack.

New potatoes, Bermuda, 16.00 a barrel.

Sweet potatoes, Maryland 2.65 a hamper; Tennessee, Nancy Halls 2.75 a hamper.

**NEW YORK** — Live poultry steady; Geese 15@22, ducks 15@35, fowls 17@28, turkeys 24@25, roosters 16, broilers 40@55.

Butter, steady. Receipts 12,076. Creamery extra 52, special market 52½@53; state dairy tub 44@51½.

Eggs, weaker; receipts 25,267. Nearby white fancy 52@54, nearby mixed fancy 44@50; fresh firsts 45@52.

**CHICAGO** — Butter higher, creamery extras 51, standard 51, extra firsts 49@50½, firsts 45@47, seconds 40@47½.

Eggs higher, receipts 11,552 cases, firsts 45@45½, ordinary firsts 40@42.

**CINCINNATI** — Poultry, fowls 27 ... Eggs, ordinary firsts 31, seconds ... Butter, unchanged.

## WIFE CHARGES NEGLECT AND FAILURE TO SUPPORT

Ray Eugene Donaldson, salesman, 401 E. Market-st, was named defendant in a divorce action filed in court Wednesday by Audrey Marie Donaldson.

The wife charges neglect of duty, failure to support her and absence from home of three years. She asserts she has been compelled to support herself.

The two were married Feb. 20, 1916. The wife asks the right to resume her former name, Audrey Marie Hodge.

.......... IS LUCKY

ALJA?

IS COMING

# PRICES OF WHEAT ON DOWNTURN

## Chicago Market Influenced by Drop at Liverpool

## BUYING INCREASES, HOWEVER

## Losses in Corn and Oats Are Also Recorded

CHICAGO—(Associated Press) — Setbacks in wheat quotations at Liverpool brought about a decline today at the opening of the wheat market here. Dock strike uncertainty was mentioned as a reason for the lower quotations at Liverpool. On the downturn in Chicago, however, buying increased, new purchasers taking the position that wheat values in this country were on a domestic tial prices which varied from unbasis for at least the time being. Initial prices which varied from unchanged figures to 7-8c lower with May 1.11 to 1-11 1-4 and July 1.11 5-8 to 1.11 3-4 were followed by a sag all around and then something of a rally.

Larger receipts had a bearish effect on the corn market. After opening 1-4 to 5-8c lower, May 80 1-2 to 5-8, corn underwent a moderate further decline.

Oats sympathized with the weakness of other grain. Starting 1-8 to 1-2c off, May 48 1-4 to 1-2, prices showed but little power to react.

Provisions were firmer in line with the hog market.

**TOLEDO** — Clover, cash, old 13.00; new, February 12.50; March 12.65; October 11.50.

Alsike, cash, February 8.75; March 8.85; Timothy, cash, February, 3.90; March 3.95.

Cash grain:

Wheat, 1.15½@1.16.

Corn, 83@83½.

Oats, 52½@53½.

Rye, 74.

Barley, 72.

## ROTARY SECRETARY SEES COMMUNITY CHEST BOOST

Cooperation of relief and civic clubs for organization of a community chest was intimated Wednesday by Ralph Austin, secretary of Lima Rotary club.

Discussions on the merits of a community chest idea have been held at various club meetings and while no official action has been completed the feeling points toward cooperation of all clubs concerned and completion of the movement.

OIL PRICES RAISED

PITTSBURGH — An increase of 15 cents a barrel in the price of Corning grade oil in Buckeye Pipe Lines was announced by the principal purchasing agents when the market opened today. The new quotation was $1.95. Other grades were unchanged.

## Legal Notice

Notice is hereby given in accordance with law that copies of the Estimating Board's Report covering assessments on the following streets are now on file in the office of the Clerk of City Commission, 113 W. High-st, open for inspection and examination of all parties interested: COLLETT-st from Spring-st to Elm-st; LINDEN-st from Harrison-av to D. T. & I. R. R.; DINGLEDINE-av from Harrison-av to Calumet-st.

F. H. HUME,
Clerk of City Commission.

jan 30-feb 6-13-20, 1924

## Legal Notice

Notice is hereby given in accordance with law that copies of the Estimating Board's Report covering assessments on the following streets is now on file in the office of the Clerk of City Commission, 113 W. High Street, open for inspection and examination of all parties interested. KENILWORTH Avenue from Allentown Road to Corporation Line; COLLETT Street from Elm Street to North Shore Drive.

F. H. HUME,
Clerk of City Commission.

News, Feb. 6th-13-20-27-1924

32 AUTOS AND SUPPLIES

# RADIO BATTERY SPECIALS

2 Volt "A" Batteries $1.65
4 Volt "A" Batteries $5.50
24 Volt "B" Batteries $8.25
Homechargers ...... $5.75
6 Volt 80 Amp. "A" Batteries ........ $14.75

# SIFERD HOSSELLMAN

Honest Values In Fords and other makes of used cars. Buy where you get value received.

2—1924 Ford Tourings.
2—1924 Ford Roadsters.
3—1923 Ford Tourings.
5—1923 Ford Sedans.
5—1923 Ford Coupes.
3—1922 Ford Tourings.
2—1922 Ford Roadsters.
Terms—Terms—Terms
Ask for

# BOB DEANE

South Side Used Car Exchange
619 S. Main St.

32 AUTOS AND SUPPLIES

# Holy Mackeral

Think of it! You can now buy one of our HIGH GRADE

# USED CARS

# $5.00 DOWN AND $5.00 PER WEEK.

A new idea in selling Used Cars. You can buy any of our cars priced up to $400.00, $5.00 down and $5.00 per week. Any of our cars priced over $400.00 you can now buy $10.00 down and $10.00 per week.

49 Cars to Choose From
ALL LATE MODELS—COUNT 'EM

1—Dodge Roadster, 1921.
1—Dodge Touring, 1919.
6—Buick Tourings.
3—Buick Roadsters.
1—Ford Roadster, 1922.
12—Ford Tourings.
1—Overland Roadster, 1923.
1—Overland Touring, 1922.
1—Overland Sedan, 1921.
10—Chevrolet Tourings.
1—Chevrolet Coupe.
1—Essex Cabriolet.
3—Studebaker Tourings.
3—Maxwell Tourings.
2—Oakland Tourings.
1—Durant Touring, 1922.
1—Willys Knight Coupe.

HIGH GRADE
The Lima Used Car Exchange Co. USED CARS
LIMA'S LARGEST USED CAR DEALERS
MAIN 6867 127 EAST SPRING ST.

# CHEVROLET

CHEVROLET TOURING, 1923.
Car is in excellent shape; priced to sell.

CHEVROLET ROADSTER, 1923
This car is in perfect mechanical condition, having just been thoroughly inspected in our shop. The general appearance of car is excellent.

CHEVROLET PANEL DELIVERY, 1923
Car has been in service about one month. Can be bought at a substantial reduction.

CHEVROLET TOURING, 1922
Car has been thoroughly overhauled and newly painted; mechanically this car is in perfect condition including four new tires.

CHEVROLET COUPE—1922
Perfect mechanical condition; has good appearance.

FORD COUPE—1921
This car is above the average in a 1921 Coupe.

CHEVROLET TOURING, 1921
This car has been refinished and has five good tires.

These cars can be bought on payments as low as $50.00 down and a year to pay the balance. Call us or come in and pick yours out.

# C. H. BLACK

Terms Terms
Main 5678 512 W. High St.

FOR SALE OR TRADE — 1923 MAXwell touring, like new, completely equipped. State 2435.

33—REAL ESTATE FOR SALE

## FOR SALE

West Side Realty

Eight room modern residence, one double, six rooms on a side, all modern and built to last. Inquire of E. L. Hughes, 404 S. Baxter St. Phone High 2138.

## WONDERFUL OPPORTUNITY

A six room house, modern except furnace, well located in the north west part of town on a paved street with paving paid out. Cheap for a quick sale.

D. W. SPENCER
510 Savings Bldg. Main 6956

FOR SALE

We have a dandy lot on Robb Ave close to Cole, 60x160, special price $850.00.

Also a beautiful new six room house in Oakland Park, hardwood floors thruout, $1000 cash; price $5800.

Also several vacant lots in Oakland Park. Give us a ring.

WILLIAM F. NUMAN-SHULER Co.
209 Masonic Building
Phones Main 2490, Main 2692
Rice 4220.
Wm F. Numan Creta Shuler

## N. COLLETT ST.

7-room modern semi-bungalow. 5 rooms and bath down, 2 rooms up. 4 bedrooms. Plenty of closets. Full basement. Owners will consider trade for cheaper property.

WALTERS & HICK
218 Steiner Building
Main 7512 Rice 3890

FOR SALE—VACANT LOTS

4 lots in Oakland Park, W. High St, paved street.

2 lots on W. Market-st in the 1100 block.

2 on corner of Rosedale and State.

1 on Lincoln Ave, close to the City park.

They are all choice lots; will sell at a real bargain. Call Main 6216, or see

Ray Campbell
1515 W. High

Use News Want Ads

33 REAL ESTATE FOR SALE

# FOR SALE

Seven room modern house with garage, at 1111 Fairview Ave., $475.00 down, balance $30.00 per month.

For Sale—Seven room house on third street, not modern but in good condition—price $2600—this is a bargain.

Have some new homes which we can sell on terms—come in and talk it over.

# H. J. STRASBURG

211 Steiner Bldg. Main 6225

# FOR SALE

$4600—$5 rooms, all modern, garage, 4th block on Hazel Ave.

$2900—6-room, part modern, garage, St. Johns Ave., $400 down.

$2500—5 rooms, part modern, Findlay road; small down payment.

$1300—cottage at 1116 E. High; and many others to sell on my easy payment plan.

# SANGUINET REAL ESTATE CO.

500 N. Main Main 3833

# FOR SALE

6 rooms, modern, hardwood, fine garage, N. W. section, $5700.00.

6 rooms, semi-bungalow, modern except furnace, paving paid, $5300.00.

8 rooms, close in, modern, hot-water heat paving paid; will sell or exchange for smaller house.

6 rooms, modern except furnace, East Side, $2800.00

6 rooms, cottage, Greenlawn Ave.; must be sold to settle an estate, $2500.00.

5 acres, new house and barn, 2 miles from Public Square.

20 acres good land, good buildings, paved road; will sell or exchange for city property.

6 rooms, modern except furnace, barn and garage, south side; handy to shops. Price $2600.00.

6 rooms, modern except furnace, near St. Rose, street paved and paid. Price $4200.00.

6 rooms, modern except furnace, small lot, north side. Price $2800.00.

6 rooms, modern except furnace, South Broadway. Price $4200.00.

I have some nice building lots, N. E. section near Main and Robb on the easy payment plan, $10 cash and $10 per month. Now is the time to buy close in lots. They will double in price in a year or two.

# B. S. FLOWERS

329 N. Elizabeth St Main 7206

## FOR SALE BY OWNER

Brick house on State-st, with double brick garage. This is an elegant home. Price $16,500. Address Box 100, care News.

## FOR SALE BY OWNER

Modern 5 room house, all on one floor, in northwest part of Lima. A dandy home for small family. Good garage and drive. Address Box 934, Lima News.

## FOR SALE OR TRADE

Suburban home, close to Lima, with good 8 room house, barn and chicken park, about 2 acre in fruit. Will trade for a good city property.

W. F. FAILOR
415 Opera House
Main 6631 Rice 1338

## FOR SALE

E Eureka—Six room, modern home, close in location, slate roof; owner leaving city ........ $4750.00

E. North—Eight rooms, lot 50x200, lots of fruit, fine garden spot, a real investment ........ $3250.00

Hazel Ave.—Five room bungalow, modern, large lot, garage $4950.00

One Overland Touring, newly painted and overhauled, good rubber. Call for price.

W. F. FAILOR
415 Opera House
Main 6631 Rice 1338

## FOR SALE

5 room house, located on S. Pine opposite Michael Ave. Paved street, electric lights, city water, cistern, cellar, toilet; on car line; good condition. Price $3500. $500 down.

Let us list your property.

Mumaugh Realty Co.
300 Steiner Bldg. Phone Main 7564

34 PUBLIC SALES

## AUCTION SALE

of Household Furniture at 1046 N. Elizabeth, Thursday, Feb. 14th Sale starts at 12:30. Be on time as we have some nice pieces of furniture to offer.

F. F. EDMINSTON, Auctioneer

G. W. HALLER, Auctioneer

Can be found at Manhattan Hotel, 125 W High St. Phone Main 4807, or Spencerville, Ohio.

# PUBLIC SALE

We will sell ¼ mile south of Hume on the Old Shappel Farm, on Monday, February 18, 1924, commencing at 10 o'clock, 7 head of extra good horses, weighing from 1500 to 1700 lbs.; 20 head of cattle; these are all very good cows and very good prospects and will probably sell cheap as they are thin; 27 head of hogs; 2 extra good sows; 23 head of shoats; 1 male hog. A full line of farm equipment. 9 months time given. Lunch served on ground.

# C. C. CRAIG

Richie & Cooke, Confiders

D. L. MILLER
Auctioneer
Can be found at Drs. Lawler and Morris veterinary office, 227 S. Pierce Street. Free notice to all sales dates. Res. Phone Main 1515. Office phone Main 4041.

Feb. 14—Grace Chrisenberry, ½ mile west and ½ mile south of Elida.
Feb. 15—B. F. Edwards, 3 miles west of Fort Amanda.
Feb. 18—Walter Hampton, 2 miles south of Wapakoneta.
Feb. 19—Cliff Tipple, 8 miles southeast of Cridersville.
Feb. 20—Albert Widding, 1½ miles south of Wapakoneta.
Feb. 21—C. L. Miller, 6 miles northeast of Lima, on Findlay road.
Feb. 22—John Esmonde, 1 mile west and 1 mile north of Beaverdam.
Feb. 25—Roscoe Koogle, 5 miles northeast of Lima on Findlay road.
Feb. 26—H. J. Sunderland, 9 miles west of Lima on the Fort Amanda Road.
Feb. 27—D. F. Brunt, 3 miles west of Elida on Harding Highway.
Feb. 28—F. J. Riversall, 2 miles north of Moulton.
Feb. 29—E. D. Heward, 2 miles east and 1 mile south of Delphos.
March 5—C. C. Ford, 4 miles west of Elida.
March 6—Lee Walton, 2 miles north of Uniopolis.
March 11—James McKenzie, 1 mile west.
March 12—Oscar McElroy, 5 miles south of Lima.

HAROLD McCLAIN, Auctioneer
Can be found at Dr. Hover's Veterinary office, 112 S. Central Ave. Terms reasonable and satisfaction guaranteed. Office phone Main 3721. Residence Suburban 4051.

Feb. 14—Milo Watt, 1 mile west, ½ mile north of Lafayette.
Feb. 20. Alonzo McClain, 2 miles South of Lima, on township line.
Feb 22—F. L. Montero, 4½ miles south east of Lima and ½ mile south of Perry Chapel church.
Feb. 25. C. W. Hunsaker, 4 miles N. E. of Lima, 2 miles south of Cairo.
Feb 26. Mrs. Jennie Wolf, 1½ miles S. W. of South Warsaw.
Feb 27 S. J. Leedy, 6 miles N. E. of Lima on Findlay Road.
Feb. 28. P. T. Baker and Mrs. Shanahan, 4 miles N. E. of Lima.
Mar. 5. Henry Montague, 4 miles N. E. of Waynesfield on county line

35 General Display

RADIATORS REPAIRED RECORED RETANKED REBUILT
NATIONAL AUTO RADIATOR ...

We Repair and Sell New Radiators
Cleveland Auto Radiator Co.
Phone Main 5887
36-38 W. Wayne St.

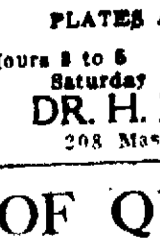

# DENTIST

Gold Crown Bridge Work $5

Fillings $1 Up
PLATES A SPECIALTY
Hours 8 to 5 Tuesday, Thursday Saturday Evenings to 8

DR. H. R. MYERS
208 Masonic Building

35 GENERAL DISPLAY

# BABY CHICKS OF QUALITY

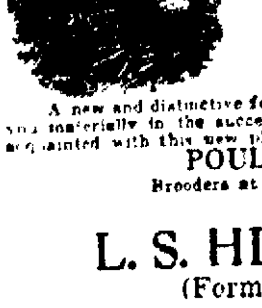

Only 6 days left in which to take advantage of our early order discounts.

On all orders received prior to Feb. 16th for delivery at any time during the hatching season we will allow discounts as follows:

Five per cent on all orders of less than 100 chicks.

Ten per cent on all orders of 100 or more chicks.

Write or phone for catalogue and price list immediately.

Catalogue also fully explains our

CO-OPERATIVE EDUCATIONAL PROGRAM

A new and distinctive feature in the Baby Chick Industry. Something that will benefit you materially in the successful development of your flock. It will pay you to become acquainted with this new plan of ours.

POULTRY SUPPLIES AND FEEDS
Brooders at Reduced Prices When Purchased With Chicks
CUSTOM HATCHING

# L. S. HINKLE, HATCHERY

(Formerly the American Hatcheries)
R. R. NO. 7, LIMA, OHIO
Lima Phone State 6448
Member International Baby Chick Association

33—REAL ESTATE FOR SALE 33—REAL ESTATE FOR SALE

# FOR SALE

6-room modern house located at 506 W. Haller St. Has basement and brand new furnace, new oak floors, built-in cupboard, woodwork refinished, and papered. Second floor has 3 bedrooms with closets. Bath room. This property is close in. Paving nearly paid out; has brick driveway. A good home, convenient to the city. Can be handled by payment plan. Price $5700.

# DERBYSHIRE BROS.

Lake 4297

NewspaperARCHIVE®

# Get Response Thru Our Classified Ads—Everybody Reads Them

THE LIMA NEWS
AND [illegible] DEMOCRAT
MAIN 4921

## Classified Advertising Rates

2c per word. Per insertion.
12 words or less, 1 insertion 25c
12 words or less, 3 times [illegible]
17 words or less [illegible] 35c
17 words or less 6 times [illegible] 6c a word
1 inch or more (20 words) [illegible]
1 inch or more (20 words) 3 times [illegible] an inch
1 inch or more (20 words) 6 times [illegible] an inch
[illegible] month $[illegible]
[illegible]
[illegible]
All capital [illegible] price.
All Classified [illegible] must be [illegible] in advance.
The Lima News will not be responsible for more than one first incorrect insertion of any advertisement.
All [illegible]
The following classification [illegible] standardized [illegible]

## Classified Advertising Index

Lodge Notices ... 1
Cards of Thanks ... 2
Lost and Found ... 3
Help Wanted (General) ... 4
Female Help Wanted ... 5
Male Help ... 6
Agents and Salesmen ... 7
Personals ... 8
Situations Wanted ... 9
Miscellaneous Wanted ... 10
Miscellaneous For Sale ... 11
Household Goods ... 12
Rooms for Rent ... 13
Rooms Wanted ... 14
Roomers and Boarders ... 15
Houses for Rent ... 16
Houses Wanted ... 17
Apartments and Flats for Rent ... 18
Apartments and Flats Wanted ... 19
Miscellaneous for Rent ... 20
Business Opportunities ... 21
Horses and Vehicles ... 22
Live Stock ... 23
Poultry and Pet Stocks ... 24
Money to Loan ... 25
Insurance ... 26
Professional Notices ... 27
Business Notices ... 28
Special Notices ... 29
Hotels and Restaurants ... 30
Transfer and Storage ... 31
Autos and Supplies ... 32
Real Estate for Sale ... 33
Public Sales ... 34
General Display ... 35

MEMBER OF ASSOCIATED PRESS
The Associated Press is exclusively entitled to the use for republication of all news dispatches credited to it or not otherwise credited in this paper and also all the local news published herein. All rights of republication of special dispatches herein are also reserved.

CLASSIFIED ADS
received up to 12:00 noon for publication in same day's issue and until 9:00 p. m. Saturday for Sunday issue of the Lima News

### 2 CARDS OF THANKS

CARD OF THANKS
We wish to thank our neighbors and friends for the many kind acts and expressions of sympathy and very willing assistance so lovingly given to us during the sickness and death and thru the funeral of our little boy Woodrow Wilson Dillinger; the International Bible Students Association member for untiring efforts in conducting the services, to Brother S. L. Adkins for consoling words, to Williams and Davis, undertaker, to the choir for beautiful hymns and to any and all who contributed to our assistance in any way and for the many beautiful floral offerings.
Mr. and Mrs. Harley A. Dillinger
Mr. and Mrs. [illegible]
Mr. and Mrs. J. W. Helton

### 3 LOST AND FOUND

LOST—LADIES BROWN PURSE containing [illegible] cents [illegible] rimmed glasses on N. [illegible] Main [illegible] Finder return to this office and receive reward.

LOST WATCH FOB MONOGRAM initials [illegible] P. Reward if returned to [illegible] Spring [illegible]

LOST — TUESDAY AFTERNOON brown leather purse, yellow lining, containing bills and bank [illegible] Call Main [illegible] Reward.

LOST A BLACK SEAL [illegible] on W. Market St. Finder please return to News office. Reward.

FOUND PACKAGE OF LINEN. OWNER may have same by identifying and paying for ad. [illegible] at Thomas Grocery.

FOUND BUNCH OF KEYS. OWNER can have same by calling and paying for ad.

FOUND — BUNCH OF KEYS ON [illegible] High. Owner may have same by calling at [illegible] and paying for ad.

LOST STRAYED OR STOLEN — Hound [illegible] white [illegible] specks and tan ears. [illegible] E. Market St. Reward.

### 4 HELP WANTED (General)

COMPLETE GREGG SECRETARIAL Course, including shorthand typewriting, speed exercises, bookkeeping, secretarial studies, commercial correspondence and a Remington typewriter. Terms to reliable people. Box 9[illegible], care News.

### 5 FEMALE HELP

[illegible]

### 6 MALE HELP

[illegible]

WANTED—MAN [illegible] wants night work [illegible] days per week [illegible] of News.

WANTED
A distributor in Allen and surrounding counties, staple article, no competition. All dealers [illegible] Investment required. Inquire room No. 603, Barr Hotel, until [illegible] Thursday.

### 7 AGENTS AND SALESMEN

SALESMEN — 1000 THROUGHOUT Ohio, $[illegible] per day and commission. New company, new product, no competition, no experience. Write at once. Peerless Paste Dry Cleaner, 418 Smith Bake Bldg., Toledo, Ohio, Dept. 5.

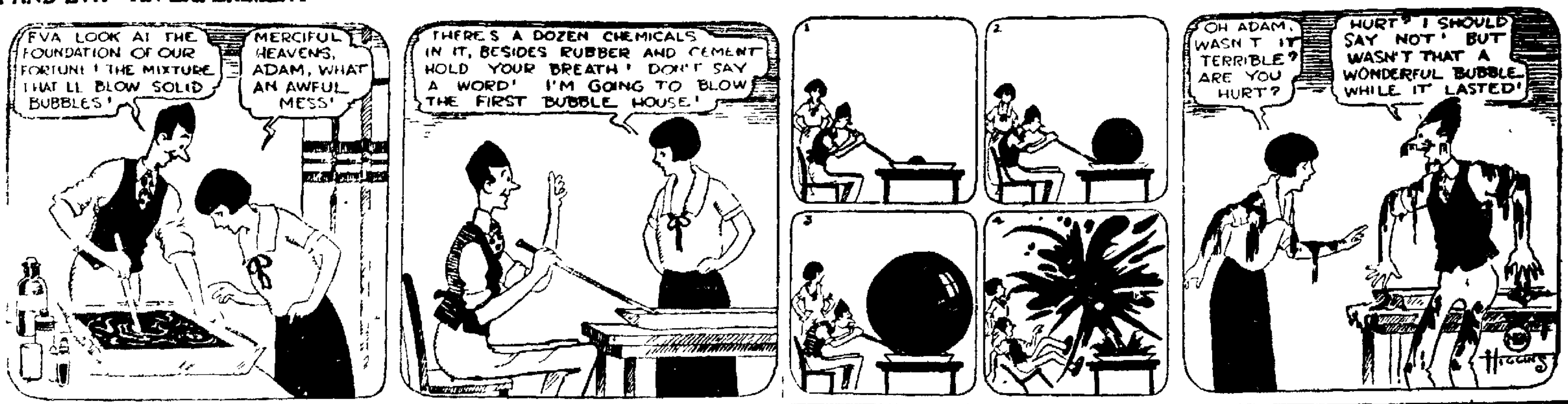


### 7 AGENTS AND SALESMEN

[illegible]

TWO SALESMEN
[illegible] Ask for [illegible] Gregg & Co.

### 8 PERSONALS

[illegible]

### 9 SITUATIONS WANTED

[illegible]

FOR HARDWOOD FLOORS, call W. H. Nungester, the floor man. Old floors made like new. Call Main 2411.

WANTED
Teaming and trucking, cellar digging, manure for sale.
F. G. FLEMING
High 4650 537 S. Main

[illegible]

### 10 MISCELLANEOUS WANTED

[illegible]

WANTED TO BUY
6 room modern house, with small down payment.
Box 689, care Lima News

STEVENS & SON
Old sewers opened, new ones installed, water and gas lines, furnace coils. 75c per hour. High [illegible]4 Main 7706 High 7018

[illegible]

### 11 MISCELLANEOUS FOR SALE

[illegible]

WHY PAY MORE THAN $[illegible]
[illegible]

FOR SALE — WOOD FOR FIREplace or furnace. [illegible] W. Coon, Lake 6400.

HAVE LARGE STOCK — USED tires all sizes. Priced to sell. 116 E. Wayne.

### 11 MISCELLANEOUS FOR SALE

# COAL SPECIAL

Good Lump Coal—$7.00 Per Ton
W. Virginia Lump, $7.50 per ton
CALL ROB'T PENN
Lake 3679

COKE POCAHONTAS
# COAL
OF QUALITY
Order a load of our good coal and be prepared for the next cold snap. Do it now. Our prices are reasonable.
THE CRYSTAL ICE & COAL CO
PHONE MAIN 4861
Dundon Red Ash Crystal Block White Ash

COAL
HIGH QUALITY COALS AT LOW PRICE
Call
DOMESTIC COAL CO
1[illegible] E. High—Main 7529 or Main 7567 after 5 p. m.

PIANO $100
Late style make. Must sell at once. Worth $[illegible]. Can be seen at Young Bros. Truck Co. 118 E. Market between 5 and [illegible] p. m. or Phone Rice 2429.

## RADIO
The biggest and best selection of Radio Apparatus and parts in Lima.
"The Radio Shop"
213 W. High St. High 3411

Fresh
MICHIGAN GRAPE JUICE
and
SWEET CIDER
Phone High 1532

## PYROSINE
The first thought in PYORRHEA
IF
Your teeth are sore or loose
BE SAFE
Use PYROSINE
The Pyrosine man will be at Public Square
Hunter's Drug Store
Saturday Feb. 9

FOR SALE
70 shares common stock of the Arkraft Sign Co., Lima, Ohio, at the price below par. Address P. O. box 302, Lima, O.

TRY THE NEW
HOME COAL CO.
FOR BETTER COAL
AT THE LOWEST PRICE
PHONE HIGH 2122

FISH AND OYSTERS
Let us supply you with Fresh Fish Oysters, Eggs and Poultry. We have a good supply of Holland Herring. We always carry a fresh supply.
CHRISMER FISH MARKET
907 S. Main 907 S. Main

FOR SALE
Absolutely brand new L. C. Smith typewriter. Will sell at sacrifice. State 5020.

### 13 ROOMS FOR RENT

FOR RENT — FURNISHED ROOMS [illegible] with modern conveniences at 110 [illegible] Lake [illegible]

FOR RENT—2 FURNISHED ROOMS for light housekeeping, private entrance. Lake [illegible] or 407½ N. Main.

FOR RENT—2 OR 3 LARGE FURnished light housekeeping rooms strictly modern. West side, very reasonable. Lake 1361.

### 13 ROOMS FOR RENT

FOR RENT—MODERN SLEEPING room, meals if desired. Call Lake [illegible]

FOR RENT—2 NICELY FURNISHED sleeping rooms [illegible] Call Main [illegible] W. Market.

FOR RENT—ONE DOUBLE AND ONE single room, home privileges. High 4719.

FOR RENT FURNISHED ROOMS for light housekeeping close in. Call Rice [illegible]

FOR RENT—ROOM WITH MODERN conveniences, gentleman preferred. [illegible] 834 N. Metcalf.

FOR RENT—2 ROOMS FOR light housekeeping, nicely furnished, all modern, close in. 536 W. North.

### 16 HOUSES FOR RENT

FOR RENT—STRICTLY MODERN home with garage at 1[illegible] S. McDonel [illegible] per month. State [illegible]

FOR RENT—6 ROOM HOUSE, MODern all but furnace, price $[illegible], located at [illegible] N. West. Main 1[illegible]

FOR RENT—[illegible] ROOM HOUSE [illegible] northwest section. Inquire at [illegible]

FOR RENT
Strictly modern ½ double house 6 rooms. Located 115 S. Collett St. Right off 1 door south of W. Market [illegible] line. Rent $[illegible]. Adults preferred. Possession given at once. Call Main 37[illegible] after 5:30 p. m.

FOR RENT—[illegible] ROOM HOUSE, COMpletely [illegible] 376 [illegible]

FOR RENT—ON BRICE AVE. MODern [illegible] and garage. Call North [illegible]

FOR RENT—8 ROOM STRICTLY modern house with garage at 1031 W. [illegible] per month. Call Lake [illegible]

FOR RENT—[illegible] ROOM MODERN [illegible] S. McDonald and On[illegible] Call High [illegible] after [illegible] p. m.

FOR RENT
6 room strictly modern house, [illegible] W. Elm St. ... $45
[illegible] rooms strictly modern ... $42
6 rooms modern except furnace, 91[illegible] East Market ... $20
MOTTER & GREEN, Realtors
Steiner Bldg. Main 3141

### 18 Apartments and Flats For Rent

FOR RENT—NEW PIERCE APT. [illegible] corner of Washington and High sts. 5 and 6 rooms, sun [illegible] breakfast rooms, all [illegible] features, wall [illegible] modeled, just completed. Call Lake 1245.

FOR RENT—[illegible] ROOM [illegible] West side. Hot water [illegible] Spring

### 20 MISCELLANEOUS FOR RENT

FOR RENT—[illegible] FARM [illegible] Cally [illegible] Lima phone High [illegible]

### 22 HORSES AND VEHICLES

[illegible] TEAM HEAVY FARM [illegible] Turnbold wagon [illegible] Street

Use News Want Ads
For Results

### 23 LIVE STOCK

FOR SALE
24 head of shoats, 1 registered male Duroc hog.
HOFFMAN SLAUGHTER HOUSE
Findlay Road

### 24 POULTRY AND PET STOCKS

BABY CHICKS
Order Early Custom Hatching
THE LIMA HATCHERY
Lake 4535 340 E. Kibby

FOR SALE—BULL DOG PUPPY High 1981 or call at 754 W. Elm.

HUNDREDS AND THOUSANDS OF new cow owners are starting to feed Purina Cow Chow each year. If it makes more milk for them isn't it worth your while to give it a trial?
CLARK'S CASH FEED STORE
123 E. Spring St.
We Deliver Phone Main 6194

BABY CHICKS
Monday and Tuesday of each week Allen county's "Old Reliable" Hatchery. Eleven varieties pure bred poultry. Flocks culled for heavy egg production. Poultry feeds and supplies of all kinds.
CUSTOM HATCHING
HOLTZAPPLE HATCHERY
Elida, O.

## BABY CHICKS
Order now to insure prompt delivery when you need them. We can supply you with the very best of any of the popular breeds in any quantities desired. Our blocks are culled regularly and can deliver to you Parcel Post prepaid good strong healthy chicks and guarantee 95% safe arrival. Call, write or phone Branch of Canfield Hatchery, Jones Branson Hardware Store, 137 S. Main St. Main 4917.

BABY CHICKS FOR SALE
All flocks tested against white diarrhea by the Aglutination method. Write for catalogue containing particulars and prices. Delphos Hatchery, Delphos, Ohio
Phone Main 1777.

### 27 PROFESSIONAL NOTICES

TO THE RUPTURED
Let us demonstrate the famous finger cushion pad—rupture supporter. Fitted at the Krauss office, 232½ N. Main St. Phone Res., Main 1649—Home, Rice 2680.

LANDSCAPE ARCHITECT
Engineering, Surveying, Building Plans, Construction Contracts, Estimates, Land Titles and Abstracts. City and County Maps.
WALTER R. TOY
Lake 1518 620 S. West St

R. D. Mundhenk O. D
Exclusive Optometrist
Eyes Examined Glasses Fitted
136 N. Main Lima Ohio

### 28 BUSINESS NOTICES

The Sullivan Monument Co.
Cemetery Memorials
Woodlawn Ave., near Cemetery
Lake 5281 Lima Ohio

WANTED
You to come and see how much you can save on blankets and cotton bats.
E. & R. STORE
Out of the High Rent District
431-433-435 S. Main St.
D. Epstein, prop.

Men's Half Soles ... 65c
Ladies' Half Soles ... 6[illegible]c
Goodyear Wingfoot Rubber Heels 40
Panther Rubber Heels ... [illegible]c
Panco Soles ... 75c
We Vulcanize Rubber Boots
Work Guaranteed
BREAM SHOE REPAIR
219 S. Main St.

STAR RESTAURANT
215 S. Main
25c meals for ladies and gents.
$3 meal books for $2.75
Sherman Davis, Prop.

### 18 Apartments and Flats For Rent 18 Apartments and Flats For Rent

# FOR RENT
[illegible] room modern apartment, furnace heat, garage, immediate possession. Call
THE T. A. COLLINS AGENCY
216 Laurot Blk. Main 4309
Insurance and Real Estate

### 28 BUSINESS NOTICES

BE READY
Get your car painted now for spring. We finish your car up complete. Drop around, see our finished work, get our prices to be convinced.
E. D. KLAPP
Main 6847 127½ E. Spring

SPECIAL SAMPLE RANGE
The Famous Summit Jr. or A perfect working range for either coal or gas, porcelain enameled in pearl gray color, with white broiler, high closet. A truly beautiful stove. Guaranteed by factory and ourselves. AT 20 PER CENT DISCOUNT.
Hofmann Brothers Hardware
[illegible] South Main Street
Main 2134

### 29 SPECIAL NOTICES

EMMA ERNSBERGER, M. D.
Women's and children's diseases. Office hours 9-12 a. m. 1-5 p. m. daily except Sunday. Evenings in Tuesday, Thursday and Saturday from 7 to 8:30. Room 207 Masonic bldg. Phone Main 2817

### 31 TRANSFER AND STORAGE

CHAS STANYER TRUCK CO
Local and Long Distance Hauling
Fireproof Storage
Every Load Insured
120 E. Market St.
LINCOLN HIGHWAY GARAGE
Res. Main 7026 Office, Main 47[illegible]5

FOR LONG DISTANCE HAULING
Call
D. STELZER & SON TRUCK CO
No. 510 S. Metcalf St. Main 4894
We Are Responsible

MILLER BROS TRUCK CO
Large closed trucks for local and long distance moving. Every load insured. Fireproof storage. 310 West Grand Ave. Day or night phone Main 715[illegible]

YOUNG BROS.
Local and Long Distance
Big Covered Trucks for
MOVING AND CRATING
Expert Packer. Every load insured.
Office, Rice 2429 Res. Lake 6014
Office 118 E. Market St.

### 32 AUTOS AND SUPPLIES

HUDSON—ESSEX
1—1923 Hudson Sport Model.
1—1918 Hudson 7 Pass. Touring
1—1920 Peerless 7 Pass., repainted.
1—1919 Buick Coupe, repainted
1—1921 Overland 4 Touring.
1—1918 Buick Touring, bargain
1—1923 Chevrolet Coach.
1—1921 Essex Touring.
1—1921 Reo Sedan.
Suitable Terms If Desired
THE CLEVENGER AUTO SALES CO.
140 S. Main St. Main 7127

FOR SALE
1923 Ford ton truck, with stone dump body, good tires. Terms. Call High 2594 before 6 p. m., or after, Rice 1924. See it at 466 S. Central.

### 32 AUTOS AND SUPPLIES

Type 61
# Cadillac Victoria
1919 Studebaker touring
Type 59 Cadillac—5 pass. sedan
1921 Jordan, 5 pass. touring
1921 Peerless 7 pass. touring
Type 57 Cadillac touring
1921 Peerless Chummy roadster
1923 California top Marmon
Lima Cadillac Co.
Main 4784
122-4-6-8 W. North St.

USED FORDS
USED FORDS
Spring is practically here. The Used Car season is on us.
The wise buyers are shopping early and commencing to buy now.
Don't wait till the winter bargains are all taken.
We Appraise Them
You buy them at the right price. Get the idea??
10 Used Fords to Select From.
We also handle NEW FORDS.
Get your car washed right by Les Simmons (our car washer.)
Northwestern Ohio Ford Appraisal Company
123 S. Elizabeth St. Main 7045

USED TIRES

FOR SALE—1919 FORD TOURING car in good condition, cheap if sold [illegible] Lake 2767

FOR SALE—CHEVROLET TON truck. Edgar Root, Bluffton, Ohio.

FOR SALE—1918 FORD TOURING car in good condition; cheap for cash. 1109 E. Fourth St. after 6 p. m. or before 8:30 a. m.

NEWSPAPERARCHIVE®

# ADVANCE SCORED IN STOCKS

## Movements in General Somewhat Irregular, However

### SOME SOAR TO NEW HIGHS

### Trading is Featured by Strength of Coppers

**LIBERTY BONDS**

| | |
|---|---|
| [illegible] | $ 99.76 |
| [illegible] | 99.60 |
| [illegible] | 99.12 |
| [illegible] | 99.12 |
| [illegible] | 99.31 |
| [illegible] | 99.11 |
| [illegible] | 100.40 |

NEW YORK—(Associated Press) —Stock prices tended upward at the [illegible] of today's market altho [illegible] was apparent in some of [illegible] oil issues particularly the Pan-American issues. General Electric opened a point higher while fractional gains were recorded by a number of the low-priced rails, sugars and leathers.

Standard shares showed comparatively little change in the early dealings [illegible] principal fluctuations [illegible] among the so-called [illegible] Fisher Body contributed [illegible] sensational advance, [illegible] points to 191, [illegible] top, and gains of a [illegible] were awarded by [illegible] Superior, Allied Chemical [illegible] Mining and Smelting [illegible] Utah copper, Otis Steel preferred [illegible] St Paul preferred. [illegible] B extended its loss to [illegible] Davidson Chemical dropped [illegible] point. Foreign exchange opened irregular.

The market developed some irregularity during the morning but the [illegible] tendency continued upward and [illegible] the volume of business [illegible] substantially reduced scale [illegible] Fisher Body extended its gain to [illegible] touching 196. Strength [illegible] the copper shares was one of the early features. American Smelting and Cerro de Pasco and St. Joseph's Lead each climbing more than one point. Otis elevator advanced 1 1-8 to 178 another new 1924 top. South Porto Rico Sugar common, dividends [illegible] which will resume today dropped [illegible] point on the traditional "selling on the good news." Oils continued heavy. Phillips and Marland each dropping a point. American Hide and Leather preferred and Davison Chemical each sold nearly two points below Monday's final figures. Rails were sluggish. Southern Railway dropping 1 1-8. Call money opened at 4 1-4 per cent.

## *Musical Ability Opens Jail Door For Bootlegger*

[illegible] of Clem Lora, 25, 402 1-2 S. Elizabeth st, to produce heart-[illegible] harmony", won him a release from the Allen co jail Wednesday.

Lora was sent to jail Nov 27 by Probate Judge J H Hamilton to [illegible] out a $250 fine assessed for [illegible] and transporting [illegible].

[illegible] brother members of [illegible] union have been begging the county commissioners since [illegible] parole Lora whom they represent [illegible] as a bear of a piano player. It was represented that if released he could soon earn money to pay off the fine.

Commissioners ordered his release Wednesday but with the provision that unless he pays up the fine, [illegible].

Lora was arrested by Deputies [illegible] and Osburn after a chase [illegible] Nov 26. Officers assert [illegible] was selling liquor to a [illegible] in the village.

## BETTER DRAINAGE FOR COUNTY FARM SOUGHT

County commissioners and Ed Smith surveyor, accompanied by Manager Clarence A. Bingham, representing the city, visited the county infirmary Wednesday for the purpose of finding some better way to dispose of drainage of the county farm. The present outlet brings the water off the county property on to private land. Commissioners are seeking to carry the water farther south toward the city reservoir.

Manager Bingham was invited to view the situation, and aid in its solution. The party enjoyed dinner at the county infirmary.

## OHIO INCORPORATIONS

[illegible] Co, Cleveland, $ [illegible] 000, [illegible] Wm I Casperson [illegible] Motor Co, Cleveland [illegible] Wm L Casper-[illegible]

[illegible] Inc, Cleveland $1-[illegible] Franklin Coach

[illegible] Properties Co, Cleveland [illegible] Vickery, O P Moon [illegible] Developments Co, Akron [illegible] Isadore J Goldston [illegible] Toledo, $10,000, [illegible] Davies [illegible] Shoe Co, Canton [illegible] Frank, I K [illegible] Coal Co, Cincinnati [illegible] J T Hatfield [illegible]

[illegible] Co, Cleveland $100,000 [illegible] Paint and Varnish [illegible] $ 600 [illegible] L Hurdle, M S [illegible]

[illegible] Paint Co, Cleveland, $2-[illegible] P A Dessire [illegible] Co, Youngstown, $15-[illegible] J H Smith J A Ferris [illegible] Shoe Co, Warren, O. $10-[illegible] S Kistler Abbie S Kistler [illegible] Sagerman Printer Inc Canton [illegible] A Sagerman, Wayne L [illegible]

[illegible] Construction Co, Cleveland, [illegible] Allen Fogg, S Monroe Witten-[illegible]

[illegible] Clothing Co, Cleveland $5-[illegible] Edward I Sindlar Beecher Frank [illegible] Construction Co, Cleveland, [illegible] Brooks, Dolores F Brooks [illegible] Palace Theatre Co, Canton, $35,000, [illegible] T H Whiteal [illegible] Pyramid Storage Co, Akron $10,000, [illegible] David I. Fachantz

## OIL MARKET

| | |
|---|---|
| Lima | $ 2.12 |
| Corning | 1.50 |
| Indiana | 1.93 |
| Wooster | 2.00 |
| Plymouth | 1.20 |
| Illinois | 1.92 |
| Pennsylvania | 4.00 |
| Pennsylvania Grade | 1.95 |
| Cabell | 2.05 |
| Somerset | 2.15 |
| Somerset (Light) | 2.25 |
| Princeton | 1.92 |
| Waterloo | 1.40 |
| Ragland | 1.00 |

**ALCOHOL AND GASOLINE**

CINCINNATI — Denatured alcohol in drums 48; gasoline tank wagon 20; [illegible] per cent 34.

## NEW YORK STOCK TRANSACTIONS

Furnished by Thomson and McKinnon, 407-412 Citizens-bldg
11 Wall St., New York 209 S. LaSalle St., Chicago

| STOCKS— | Open | High | Low | 1.30 |
|---|---|---|---|---|
| American Can | 119¾ | 119¾ | 117⅝ | 117⅝ |
| Am. Car & Fdy. | 170¼ | 170¼ | 170¼ | 170¼ |
| Am. Loco. | 75¾ | 75¾ | 74¾ | 74⅞ |
| Am. Smelting | 61 | 62⅝ | 61 | 61⅝ |
| Am. Steel Fdy. | 39⅜ | | | 39¾ |
| Am. Sugar Rfg. | 60 | 60¾ | 59 | 59 |
| Am. Tel & T. | 129 | 129 | 128⅝ | 128⅝ |
| Am. Woolen | 72 | 72 | 71⅝ | 71⅝ |
| Ana Copper | 33⅝ | [illegible] | [illegible] | [illegible] |
| Atchison | 99⅝ | 100 | 99⅝ | 99⅞ |
| Atl. Gf. & W. I. | 41⅝ | 41⅝ | 41⅝ | 41⅝ |
| Bald. Loco. | 128⅝ | 128⅝ | 126⅝ | 127 |
| B. & O. | 58⅝ | 58⅝ | 58 | 58 |
| Cal Petro. | 27⅝ | 27⅝ | 26⅝ | 26⅝ |
| Can. Pacific | 148⅝ | | | 148⅝ |
| Central Lea. | 17⅜ | 17⅝ | 17⅝ | 17⅝ |
| Chandler | 63 | 63 | 62½ | 62½ |
| Ches. & O. | 74 | 74 | 73⅝ | 73⅝ |
| C. M. & St. P. | 16 | 16 | 15⅝ | 15⅝ |
| Chile Copper | 27⅝ | 27⅝ | 27⅝ | 27⅝ |
| Chino Copper | 18⅝ | 18⅝ | 17⅝ | 17⅝ |
| Col Gas & E. | 36⅝ | 36⅝ | 36⅝ | 36⅝ |
| Corn Prod | 177½ | 177½ | 177 | 177 |
| Cosden | 38⅝ | [illegible] | [illegible] | 37 |
| Cruc Steel | 70 | 70 | 68⅝ | 68⅝ |
| Cub Cane Sug. | 17⅝ | 17⅝ | 17⅝ | 17⅝ |
| Erie R R | 27 | 27 | 26⅝ | 26⅝ |
| Fisk Rubber | 8⅝ | | | 8⅝ |
| Gen Asphalt | 44⅝ | 44½ | 43 | 43 |
| Gen Electric | 218½ | 218½ | 218⅝ | 218⅝ |
| Gen Motors | 15⅝ | 15⅝ | 15⅝ | 15⅝ |

| STOCKS— | Open | High | Low | 1.30 |
|---|---|---|---|---|
| Ind Alcohol | 80 | 80⅝ | 79⅝ | 79⅝ |
| Int Paper | 40 | | | 40 |
| Int Nickel | 14 | 14⅝ | 14 | 14⅝ |
| Kel. Spring | 29½ | 29½ | [illegible] | 29 |
| Ken Copper | 36⅝ | 37⅝ | 36⅝ | 37 |
| Lima Loco | 67⅝ | 68 | 67⅝ | 68 |
| Mid States Oil | 5⅝ | | | 5⅝ |
| N Y Central | 102⅝ | 102⅝ | 101⅝ | 101⅝ |
| No Pacific | 54⅝ | | | 54⅝ |
| Pan-Am Petro. | 48 | 48 | 46⅝ | 46⅝ |
| Pere Marq | 43½ | | | 43½ |
| Pierce Oil | 3⅝ | | | 3⅝ |
| Pullman | 124⅝ | | | 124⅝ |
| Pure Oil | 23⅝ | 23⅝ | 23⅝ | 23⅝ |
| Reading | 58⅝ | | | 58⅝ |
| Rep I & S | 61⅝ | 61⅝ | 59⅝ | 59⅝ |
| Royal Dut N Y | 54⅝ | | | 55⅝ |
| Sears - Roebuck | 94⅝ | 94⅝ | 94⅝ | 94⅝ |
| Sinclair Oil | 22½ | 22⅝ | 22 | 22 |
| So Pacific | 89⅝ | 89⅝ | 88⅝ | 88⅝ |
| Southern Ry | 46⅝ | 46⅝ | 45½ | 45⅝ |
| Stromberg | 82⅝ | 82½ | 81 | 81 |
| Studebaker | 103⅝ | 103⅝ | 101⅞ | 102 |
| Texas Oil | 44⅝ | 44⅝ | 43½ | 43⅝ |
| Union Pacific | 132⅝ | 132⅝ | 132 | 132 |
| U S Rubber | 38⅝ | | | 38⅝ |
| U S Steel | 106 | 106 | 106⅝ | 106⅝ |
| Utah Copper | 66⅝ | 67⅝ | 66⅝ | 66⅝ |
| Van Steel | 32⅝ | 32⅝ | 32½ | 32⅝ |
| West Elec | 63⅝ | | | 63⅝ |
| Willys - Over | 12⅝ | 12⅝ | 12 | 12⅝ |
| Call Money | 4¼ | | | 4¼ |

## CHICAGO GRAIN PRICES

Courtesy of Thomson and McKinnon, 407-412 Citizens Building

| | OPEN | HIGH | LOW | CLOSE |
|---|---|---|---|---|
| WHEAT—May | 111 -111¼ | 111¼ | 110½ | 110⅝-110½ |
| July | 111⅝-111⅝ | 111¾ | 110⅝ | 110⅝-110⅝ |
| Sept. | 111⅝-111⅝ | 111⅝ | 111 | 111 |
| CORN—May | 80⅝- 80½ | 80¾ | 79⅝ | 79⅝B |
| July | 80⅝ | 80⅝ | 80 | 80 |
| Sept. | 80⅝- 80½ | 80⅝ | 80½ | 80¾B |
| OATS—May | 48½- 48¼ | 48½ | 48 | 48 B |
| July | 46⅝ | 46½ | 46 | 46 B |
| Sept. | 43½- 43¼ | 43½ | 43 | 43 B |
| RYE—May | 73½ | 73½ | 73 | 73 B |
| July | 75¼ | | | 74¾B |

**OTHER GRAIN FUTURE PRICES**

| | OPEN | CLOSE |
|---|---|---|
| WINNIPEG— | | |
| Wheat—May | 103½ | 103¼ |
| July | 105⅛ | 105¼ |
| MINNEAPOLIS— | | |
| Wheat—May | 115⅝ | 115 |

## LIVE STOCK MARKETS

**CLEVELAND** — Cattle receipts [illegible] market steady, choice yearlings [illegible] 9.50 fair to good [illegible] choice handy weight but her steers [illegible] fair to good butcher steers [illegible] 7.60 choice heavy steers 8.00@8.75 fair to good heavy and plain steers [illegible] common and light butch [illegible] 6.00 choice heifers 7.00@7.75 fair to good [illegible] choice butcher cows [illegible] fair to good 3.50@4.70 common cows canners and cutters [illegible] choice handy weight bulls [illegible] 6.25 choice heavy bulls [illegible] common and bologna bulls [illegible]

Calves receipts 200 market steady. Good to choice veal calves 15.00@15.50 fair to good [illegible] 12.00

Sheep and Lambs receipts 1,000 market steady good to choice spring lambs 14.00@14.50 fair to good 11.50@12.00 good to choice sheep 7.50@ [illegible] good to choice ewes [illegible]@6.50 common [illegible]@4.00

Hogs receipts [illegible] market steady mixed 7.60 pigs and lights 6.25 roughs 6.00, stags 4.50

• • •

**CINCINNATI**—Hogs receipts 5,000 steady to 10c higher heavies 7.70 packers and butchers 7.70 medium 7.70@7.70 stags [illegible]@4.00 heavy fat sows [illegible] light shippers 7.00, pigs 110 lbs and less 4.50@[illegible]

Cattle, receipts 600 steady. Steers good to choice 7.50@[illegible] fair to good 6.50@7.50 common to fair 4.00@6.00 heifers good to choice [illegible]@8.50 fair to good 5.50@6.50 common to fair [illegible] @5.50, cows good to choice [illegible]@6.00 fair to good [illegible]@5.00, cutters 2.00@[illegible]50

Calves 50c to 1 lower good to choice 13.00@14.00 fair to good 11.00@13.00 common and large [illegible]@8.00

Sheep receipts 100 steady good to choice 4.50@6.00 fair to good 3.50, common 1.00@2.00, bucks 2.00@3.00

Lambs slow, good to choice 14.00@14.50 fair to good 11.00@14.00 seconds 10.00@11.00 common [illegible]

• • •

**CHICAGO** — Hogs receipts [illegible]3,000 slow at early [illegible] to 10c advance good and choice [illegible] top 7.20 better grades [illegible] averages [illegible] packing sows [illegible] killing pigs [illegible] desirable strong weight [illegible]

Cattle receipts 9,000 good beef steers steady to strong, others dull [illegible] stock strong to [illegible] higher best of other classes generally steady [illegible] matured steers early [illegible] bulk [illegible] beef [illegible] fat cows [illegible] good light vealers [illegible] shippers upward to [illegible] for selected [illegible] weight [illegible]

Sheep receipts 16,000 comparatively slow, fat wooled lambs steady to [illegible] strong [illegible] bulk fat wooled lambs [illegible] top 1.00 good fat ewes 8.00 choice feeding lambs 13.[illegible]

• • •

**EAST BUFFALO** — Cattle, receipts [illegible] slow and steady.

Calves, receipt 100, active and unchanged, 6.00@16.00.

Hogs receipts [illegible] active [illegible] steady to 10c higher heavy [illegible] mixed and yorkers [illegible] light yorkers [illegible] pigs [illegible] roughs [illegible] stags [illegible]

Sheep and lambs receipts [illegible] active lambs [illegible] higher [illegible] others unchanged.

• • •

**PITTSBURGH** — Hogs receipts [illegible] higher [illegible] heavy yorkers [illegible] light yorkers [illegible]

Sheep and lambs receipts 100 steady [illegible] for [illegible]

• • •

**INDIANAPOLIS** — Hogs receipts [illegible] steady [illegible] light weight [illegible] pigs [illegible]

Cattle receipts [illegible] strong steers 8.00@[illegible] heifers [illegible]

Calves receipts 900 $1 lower vealers 10.00@11.00

Sheep and lambs receipts [illegible] steady sheep [illegible] 13.0[illegible]

• • •

**TOLEDO** — Hogs receipts [illegible] heavies [illegible] medium [illegible] yorkers [illegible]

Calves Market strong

Sheep and lambs Market steady

## STANDARD OIL STOCKS

Courtesy of Thomson & McKinnon
Members New York Stock Exchange
All quotations dollar per share

| STOCKS— | Bid | Asd. |
|---|---|---|
| **OPENING** | | |
| Borne Scrymser | 145 | 150 |
| Buckeye Pipe Line | 71 | [illegible] |
| Chesebrough Mfg | [illegible] | [illegible] |
| Continental Oil | [illegible] | [illegible] |
| Crescent Pipe Line | [illegible] | [illegible] |
| Cumberland Pipe | [illegible] | [illegible] |
| Eureka Pipe Line | 67 | 68 |
| Galena Signal Oil | [illegible] | [illegible] |
| Galena Signal Pfd | 108 | 111 |
| Galena New Pfd | 100 | 105 |
| Illinois Pipe Line | 111 | 118 |
| Indiana Pipe Line | [illegible] | [illegible] |
| National Transit | [illegible] | [illegible] |
| New York Transit | 60 | 62 |
| Northern Pipe Line | 101 | 105 |
| Ohio Oil | [illegible] | [illegible] |
| International Petro | [illegible] | 20⅝ |
| Penn Mex Fuel | [illegible] | 57 |
| Prairie Oil and Gas | [illegible] | [illegible] |
| Prairie Pipe Line | 101 | [illegible] |
| Solar Refining | [illegible] | [illegible] |
| Southern Pipe | [illegible] | 97 |
| South Penn Oil | [illegible] | [illegible] |
| S W Penn Pipe Line | 86 | 88 |
| Standard Oil of Indiana | [illegible] | [illegible] |
| Standard Oil of Kansas | 46 | 46½ |
| Standard Oil of Kentucky | 113 | 114 |
| Standard Oil of New York | 44⅞ | 45 |
| Standard Oil of Ohio | 323 | 330 |
| Swan & Finch | 60 | 61 |
| Vacuum Oil | [illegible] | [illegible] |
| Washington Oil | 27 | 29 |
| Standard Oil of Neb | [illegible] | 232 |
| **INDEPENDENT OILS** | | |
| Mutual Oil | 12⅝ | 12¾ |
| Salt Creek Prod | 20⅝ | 20¾ |
| Mountain Prod | 17 | 17¼ |

## PRODUCE MARKET

**LIMA LIVE STOCK**
(Lima Packing Co Quotations)

| | |
|---|---|
| HOGS— | |
| Heavy | .06¼ |
| Medium | .06¾ |
| Roughs | .05 @ .05½ |
| Stags | .02 @ .03½ |
| CATTLE— | |
| Good Steers, 1,000 to 1,100 | .07 @ .07½ |
| Bulls | .03½ @ .04¼ |
| Good Cows | .04 @ .04½ |
| Good Heifers—800 to 900 | .06 @ .06½ |
| Veal Calves | .09 @ .10 |

**LIMA HAY MARKET**
(Hurley Buckholtz Co Quotations)

| | |
|---|---|
| No 1 Timothy New Hay | 17.00 |
| Light Mixed | 16.00 |
| No 1 Heavy Clover | 16.00 |
| No 1 Heavy Clover Mixed | 16.00 |

**LIMA GRAIN PRICES**
Quotations)
(Model Mills and Hyman & Ackerman

| | |
|---|---|
| [illegible] | $ .95 |
| No 1 Winter Wheat | 1.05 |
| No 2 Winter Wheat | 1.06 |
| No 1 Oats per bu | .49 |
| Barley per bu | .60 |
| Rye, per bu | .55 |

**CLEVELAND** — Butter extra in tub lots [illegible] extra firsts 48@50 firsts [illegible] packing stock [illegible] standard [illegible]

Eggs fresh gathered Northern extras [illegible] extra firsts 41 [illegible] firsts 41 [illegible] refrigerator [illegible]

[illegible] 24@26 high [illegible] 27@27½

[illegible] state [illegible]

[illegible] fowls 25@26 [illegible] roosters 15@16 [illegible] ducks [illegible] geese [illegible] turkeys [illegible]

[illegible] Michigan round whites [illegible] Ohio [illegible] New York [illegible]

[illegible] sweet potatoes [illegible]

• • •

**NEW YORK** — [illegible]

• • •

**CHICAGO** — [illegible]

• • •

**CINCINNATI** — [illegible]

## MRS. MARY FITZPATRICK DIES AT DAUGHTER'S HOME

Mrs Mary Fitzpatrick 8[illegible] died early Monday morning at the home of her daughter, Mrs D H Cooper, of 711 S. Union st, following a prolonged illness from a complication of diseases.

She was born in Wayne co. Ohio May 18, 1836. Besides the daughter with whom she lived, she is survived by another daughter, Mrs Dan Carroll, of Englewood, Ill, and six grandchildren.

Services will be conducted Saturday at 8.30 a m at St Johns Catholic church with Rev Plumanns officiating. Burial will be in Gethsemane.

**No date has been set by City Manager C. A. Bingham for conference of city commissioners with taxi cab operators on the proposed meter ordinance and liability insurance of $10,000 for each company. Manager Bingham announced Wednesday he is conducting an investigation of taxi ordinances in other cities and is awaiting answer before calling the coferece.**

# Use News Want Ads

# PRICES OF WHEAT ON DOWNTURN

## Chicago Market Influenced by Drop at Liverpool

### BUYING INCREASES, HOWEVER

### Losses in Corn and Oats Are Also Recorded

CHICAGO—(Associated Press) —Setbacks in wheat quotations at Liverpool brought about a decline today at the opening of the wheat market here. Dock strike uncertainty was mentioned as a reason for the lower quotations at Liverpool. On the downturn in Chicago, however, buying increased, new purchasers taking the position that wheat values in this country were on a domestic tual prices which varied from unbasis for at least the time being. Initial changed figures to 7-8c lower with May 1.11 to 1.11 1-4 and July 1.11 5-8 to 1.11 3-4 were followed by a sag all around and then something of a rally.

Larger receipts had a bearish effect on the corn market. After opening 1-4 to 5-8c lower, May 80 1-2 to 5-8, corn underwent a moderate further decline.

Oats sympathized with the weakness of other grain. Starting 1-8 to 1-2c off, May 48 1-4 to 1-2, prices showed but little power to react.

Provisions were firmer in line with the hog market.

• • •

**TOLEDO** — Clover, cash old 13.00, new, February 12.50 March 12.65 October 11.50.

Alsike cash, February [illegible] March [illegible] timothy, cash, February, 2.90 March 3.95

Cash grain
Wheat 1.15½@1.16
Corn [illegible]
Oats [illegible]
Rye 74
Barley 72

## ROTARY SECRETARY SEES COMMUNITY CHEST BOOST

Cooperation of relief and civic clubs for organization of a community chest was intimated Wednesday by Ralph Austin, secretary of Lima Rotary club.

Discussions on the merits of a community chest idea have been held at various club meetings and while no official action has been completed the feeling points toward cooperation of all clubs concerned and completion of the movement.

**OIL PRICES RAISED**

PITTSBURGH — An increase of 15 cents a barrel in the price of Corning grade oil in Buckeye Pipe Lines was announced by the principal purchasing agents when the market opened today. The new quotation was $1.95. Other grade were unchanged.

## Legal Notice

Notice is hereby given in accordance with law that copies of the Estimating Board's Report covering assessments on the following streets are now on file in the office of the Clerk of City Commission, 113 W High-st, open for inspection and examination of all parties interested COLLETT st from Spring-st to Lima-st, LINDEN st from Harrison-av to D T & I R R, DINGLEDINE-av from Harrison-av to Calumet-st.

F H HUME,
Clerk of City Commission

jan 30 feb 6-13 20 1924

## Legal Notice

Notice is hereby given in accordance with law that copies of the Estimating Board's Report covering assessments on the following streets is now on file in the office of the Clerk of City Commission. 113 W High Street, open for inspection and examination of all parties interested KENILWORTH Avenue from Allentown Road to Corporation Line, COLLETT Street from Elm Street to North Shore Drive

F H HUME,
Clerk of City Commission

News Feb 6th 13-20-27 1924

## 32 AUTOS AND SUPPLIES

# RADIO BATTERY SPECIALS

2 Volt "A" Batteries $1.65
4 Volt "A" Batteries $5.50
24 Volt "B" Batteries $8.25
Homechargers ......$5.75
6 Volt 80 Amp. "A" Batteries ........$14.75

# SIFERD HOSSELLMAN

## WIFE CHARGES NEGLECT AND FAILURE TO SUPPORT

Ray Eugene Donaldson, salesman, 401 E Market-st, was named defendant in a divorce action filed in court Wednesday by Audrey Marie Donaldson.

The wife charges neglect of duty, failure to support her and absence from home of three years. She asserts she has been compelled to support herself.

The two were married Feb. 20, 1916. The wife asks the right to resume her former name, Audrey Marie Hodge.

............. IS LUCKY
# ALJA?
IS COMING

Honest Values In Fords and other makes of used cars. Buy where you get value received.

2—1924 Ford Tourings
2—1924 Ford Roadsters
1—1923 Ford Tourings
1—1923 Ford Sedans
5—1923 Ford Coupes
1—1922 Ford Tourings
2—1922 Ford Roadsters
Terms—Terms—Terms
Ask for

# BOB DEANE

South Side Used Car Exchange
519 S. Main St.

## 32 AUTOS AND SUPPLIES

# Holy Mackeral

Think of it! You can now buy one of our HIGH GRADE

# USED CARS

# $5.00 DOWN AND $5.00 PER WEEK.

A new idea in selling Used Cars You can buy any of our cars priced up to $400.00, $5.00 down and $5.00 per week. Any of our cars priced over $400.00 you can now buy $10.00 down and $10.00 per week.

**49 Cars to Choose From**
ALL LATE MODELS—COUNT 'EM
1—Dodge Roadster. 1921.
1—Dodge Touring 1919
4—Buick Tourings
3—Buick Roadsters
1—Ford Roadster, 1922
12—Ford Tourings.
1—Overland Roadster, 1923
1—Overland Touring, 1922.
1—Overland Sedan. 1921.
10—Chevrolet Tourings.
1—Chevrolet Coupe
1—Essex Cabriolet
2—Studebaker Tourings.
3—Maxwell Tourings.
2—Oakland Tourings
1—Durant Touring. 1922
1—Willys Knight Coupe

HIGH GRADE
The Lima Used Car Exchange Co.
USED CARS
LIMA'S LARGEST USED CAR DEALERS
MAIN 6867 127 EAST SPRING ST.

CHEVROLET

CHEVROLET TOURING, 1923.
Car is in excellent shape; priced to sell

CHEVROLET ROADSTER, 1923
This car is in perfect mechanical condition, having just been thoroughly inspected in our shop. The general appearance of car is excellent

CHEVROLET PANEL DELIVERY, 1923
Car has been in service about one month. Can be bought at a substantial reduction.

CHEVROLET TOURING, 1922
Car has been thoroughly overhauled and newly painted; mechanically this car is in perfect condition including four new tires.

CHEVROLET COUPE—1922
Perfect mechanical condition, has good appearance.

FORD COUPE—1921
This car is above the average in a 1921 Coupe.

CHEVROLET TOURING, 1921
This car has been refinished and has five good tires.

These cars can be bought on payments as low as $50.00 down and a year to pay the balance. Call us or come in and pick yours out.

# C. H. BLACK

Terms Terms
Main 5678 512 W. High St.

FOR SALE OR TRADE — 1923 MAXwell touring like new, completely equipped State 3435.

## 33—REAL ESTATE FOR SALE

FOR SALE

West Side Realty

Eight room modern residence, one double, six rooms on a side, all modern and built to last. Inquire of E. L. Hughes, 404 S Baxter St. Phone High 2138.

WONDERFUL OPPORTUNITY

A six room house modern except furnace well located in the north west part of town on a paved street with paving paid out. Cheap for a quick sale

D. W. SPENCER
[illegible]10 Savings Bldg Main 6356

FOR SALE
We have a [illegible] lot on [illegible] Ave close to [illegible] 40x1[illegible]0, special price [illegible]
Also a beautiful new six room house in Oakland Park hardwood floors thruout $1,000 cash, price $650[illegible]
Also several vacant lots in Oakland Park [illegible]
WILLIAM [illegible] NUMAN SHULER Co
[illegible] Masonic Building
Phones Main [illegible]490 Main 2692
Rice 4[illegible]
W. F. Numan Creta Shuler

N. COLLETT ST.

7 room modern semi-bungalow 5 rooms and bath down, 2 rooms up 4 bedrooms. Plenty of closets Full basement Owners will consider trade for cheaper property.

WALTERS & HICK
218 Steiner Building
Main 7512 Rice 3890

FOR SALE—VACANT LOTS

4 lots in Oakland Park, W High St, paved street
2 lots on W Market st in the 1100 block.
2 on corner of Rosedale and State.
1 on Lincoln Ave, close to the City park.
They are all choice lots, will sell at a real bargain Call Main 6216, or see

Ray Campbell
1515 W. High

# Use News Want Ads

## 33 REAL ESTATE FOR SALE

# FOR SALE

Seven room modern house with garage, at 1111 Fairview Ave. $175.00 down, balance $30.00 per month.

For Sale—Seven room house on third street, not modern but in good condition—price $2600—this is a bargain

Have some new homes which we can sell on terms—come in and talk it over

# H. J. STRASBURG

211 Steiner Bldg Main 6225

# FOR SALE

$4600—$5 rooms, all modern, garage 4th block on Hazel Ave

$2900—6 room part modern, garage, St. Johns Ave, $400 down.

$[illegible]00—5 rooms part modern, Findlay road, small down payment,

$1300—cottage at 1116 E. High; and many others to sell on my easy payment plan

# SANGUINET REAL ESTATE CO.

500 N Main Main 3833

# FOR SALE

6 rooms modern, hardwood fine garage, N W section, $5700.00

6 rooms, semi-bungalow, modern except furnace paving paid $3300.00

8 rooms, close in, modern, hot-water heat paving paid, will sell or exchange for smaller house

[illegible] rooms, modern except furnace, East side, $3800.00

6 rooms, cottage Greenlawn Ave, must be sold to settle an estate, $2500.00

5 acres, new house and barn, 2 miles from Public Square

20 acres good land good buildings paved road, will sell or exchange for city property

4 rooms modern except furnace barn and garage south side, handy to shops Price $[illegible]600.00.

6 rooms, modern except furnace, near St. Rose, street paved and paid Price $4200.00.

5 rooms, modern except furnace, small lot, north side. Price $[illegible]500.00

6 rooms, modern except furnace, South Broadway Price $4200.00.

I have some nice building lots, N F section near Main and Robb on the easy payment plan, $10 cash and $10 per month Now is the time to buy close in lots. They will double in price in a year or two.

# B. S. FLOWERS

[illegible] N Elizabeth St Main 7206

FOR SALE BY OWNER

Brick house on State st, with double brick garage. This is an elegant home Price $16,500. Address Box 100, care News

FOR SALE BY OWNER

Modern 5 room house, all on one floor, in northwest part of Lima. A dandy home for small family. Good garage and drive. Address Box 934, Lima News.

FOR SALE OR TRADE

Suburban home, close to Lima, with good 8 room house, barn and chicken park, about 1 acre in fruit Will trade for a good city property.

W. F. FAILOR
415 Opera House
Main 6631 Rice 1338

FOR SALE

E Eureka—Six room, modern home, close in location slate roof, owner leaving city . .$4750.00
E North—Eight rooms, lot 50x200, lots of fruit, fine garden spot, a real investment .. ...$3250.00
Hazel Ave—Five room bungalow, modern, large lot garage $4950.00
One Overland Touring newly painted and overhauled, good rubber Call for price.

W. F. FAILOR
415 Opera House
Main 6641 Rice 1338

FOR SALE

5 room house, located on S Pine opposite Michael Ave Paved street, electric lights, city water, cistern, cellar, toilet, on car line; good condition. Price $5500. $500 down

Let us list your property

Mumaugh Realty Co.

300 Steiner Bldg Phone Main 7564

## 34 PUBLIC SALES

# AUCTION SALE

of Household Furniture at 1046 N. Elizabeth, Thursday Feb 14th Sale starts at 12 30 Be on time as we have some nice pieces of furniture to offer

F F EDMINSTON Auctioneer

G W. HALLER, Auctioneer

Can be found at Manhattan Hotel, 125 W High St Phone Main 4807, or Spencerville, Ohio.

# PUBLIC SALE

We will sell ¼ mile south of Hume on the Old Shappel Farm, on Monday, February 18, 1924, commencing at 10 o clock, 7 head of extra good horses, weighing from 1500 to 1700 lbs; 20 head of cattle, these are all very good cows and very good prospects and will probably sell cheap as they are thin, 27 head of hogs; 2 extra good sows, 23 head of shoats, 1 male hog. A full line of farm equipment 9 months time given Lunch served on ground

# C. C. CRAIG

Ritchie & Cooke Conflders

E. F. MILLER
Auction[illegible]
Can be found at Drs [illegible] and Morris Veterinary office, [illegible] S Pierce Street Free notice to all sales dates. [illegible] Phone Main 1[illegible] Office phone Main 4[illegible]
Feb 14—Grace Christ[illegible] [illegible] mile west and ½ mile south of Elida
Feb. 1[illegible]—[illegible] Edward [illegible] miles west of Fort Amanda
Feb 18—Walter Hump[illegible] [illegible] 2 miles south of Wapakoneta
Feb. 1[illegible]—Cliff Tri[illegible], [illegible] miles southeast of Cridersville
Feb. 20—Albert Wilkins, 1½ miles south of Wapakoneta
Feb 21—C L Mill[illegible] 6 miles northeast of Lima, on Findlay road
Feb 22—John Esmond [illegible] 1 mile west and 1 mile north of Beaverdam
Feb. [illegible]—Roscoe Koogle 5 miles northeast of Lima on Findlay road
Feb. 26—[illegible] J Sutherland 9 miles west of Lima on the Fort Amanda Road
Feb. 27—D [illegible] Brud[illegible] 3 miles west of Elida on Harding Road [illegible]
Feb. 28—F J. Livecall, 2 miles north of Moulton
Feb. 29—[illegible] Howard 2 miles east and 1 mile south of Delphos
March 5—C C. Ford, 4 miles west of Elida
March [illegible] Lee Walt[illegible] 2 miles north of [illegible]
March 11—James M Kenzie 1 mile west
March 1[illegible] Oscar M [illegible] 5 miles south of Lima

HAROLD McCLAIN, Auctioneer
Can be found at Dr Hover's Veterinary office, 112 S Central Ave. Terms reasonable and satisfaction guaranteed Office phone Main 5721. Residence Suburban 4031.
Feb 14—Milo Watt, 1 mile west, ½ mile north of Lafayette
Feb. 20 Alonzo McClain, 2 miles South of Lima on township line
Feb 22 [illegible] Masters 4½ miles south east of Lima and ½ mile south of Perry Chapel church.
Feb 2[illegible] C W Hunsaker, 4 miles N. L of Lima 2 miles south of Cairo.
Feb 2[illegible] Mrs Jennie Wolf, 1½ miles S W of South Warsaw
Feb 2[illegible] S J Leedy, 6 miles N E of Lima on Findlay Road.
Feb. 25 P. T. Baker and Mrs. Shanahan 4 miles N E of Lima
Mar 6 Henry Montague, 4 miles N. E of Waynesfield on county line

## 35 General Display

RADIATORS RE-PAIRED RE-CORED RE-TANKED RE-BUILT
NATIONAL AUTO RADIATOR [illegible]

We Repair and Sell New Radiators
REPAIRING
Cleveland Auto Radiator Co.
Phone Main 6467
[illegible] W Wayne St.

# DENTIST

Gold Crown Bridge Work **$5**

Fillings $1 Up
PLATES A SPECIALTY
Hours 8 to 5 Tuesday, Thursday Saturday Evenings to 8

DR. H. R. MYERS
208 Masonic Building

## 35 GENERAL DISPLAY

# BABY CHICKS OF QUALITY

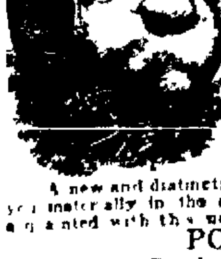

Only 6 days left in which to take advantage of our early order discounts.

On all orders received prior to Feb 16th for delivery at any time during the hatching season we will allow discounts as follows

Five per cent on all orders of less than 100 chicks.
Ten per cent on all orders of 100 or more chicks
Write or phone for catalogue and price list immediately
Catalogue also fully explains our

CO-OPERATIVE EDUCATIONAL PROGRAM

A new and distinctive feature in the Baby Chick Industry Something that will benefit you materially in the successful development of your flock It will pay you to become acquainted with the new plan of ours

POULTRY SUPPLIES AND FEEDS
Brooders at Reduced Prices When Purchased With Chicks
CUSTOM HATCHING

# L. S. HINKLE, HATCHERY

(Formerly the American Hatcheries)
R R NO 7, LIMA, OHIO
Lima Phone State 6449
Member International Baby Chick Association

## 33—REAL ESTATE FOR SALE 33—REAL ESTATE FOR SALE

# FOR SALE

6-room modern house located at 506 W. Haller St. Has basement and brand new furnace, new oak floors, built-in cupboard, woodwork refinished, and papered. Second floor has 3 bedrooms with closets. Bath room. This property is close in. Paving nearly paid out; has brick driveway. A good home, convenient to the city. Can be handled by payment plan. Price $5700.

# DERBYSHIRE BROS.

Lake 4297

NEWSPAPERARCHIVE®

NEWSPAPERARCHIVE®

## MUTT AND JEFF—SPIVIS IS A HARD BOILED EGG—

—By Bud Fisher

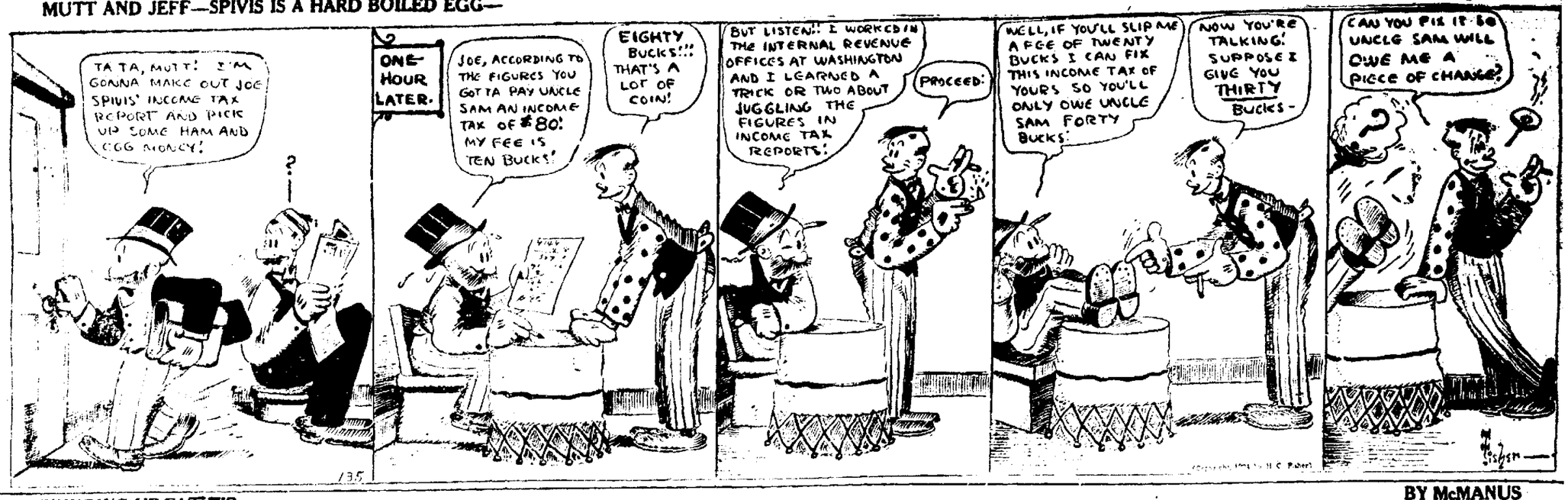


## BRINGING UP FATHER

BY McMANUS

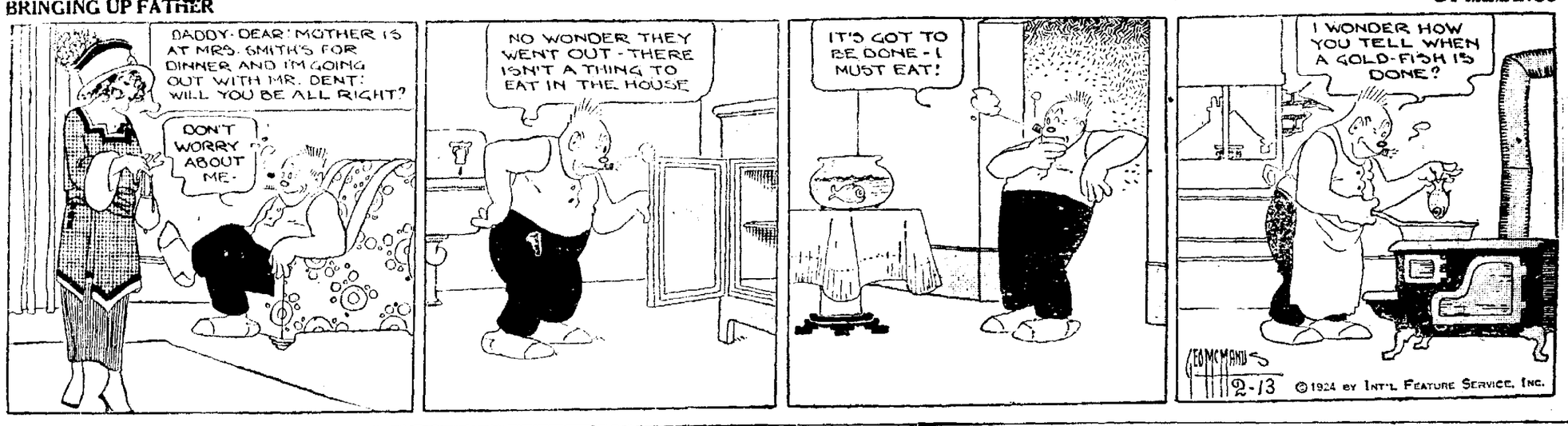


## SHORT SHAVINGS

**NOR TAKE TO HIS HEELS**

And our guess is that if Mr. Coolidge were to see a dog fight on the White House lawn he wouldn't take sides.

* * *

**HE KNEW TWO**

He was very quiet during the first part of the dinner, and everyone forgot that he was there. As dessert was being served, however, the host told a story.

When he had finished and the laughter had ceased his little son exclaimed delightedly:

"Now, father, tell the other one."

* * *

**WHAT DO WE HAVE?**

Mah Jongg proves that the heathen Chinee has a sense of humor.

* * *

**THAT'S NEWS WHAT IS**

A Princess has received a verdict for $100,000 as damages for the alienation of the affections of her princely husband. Then a Prince may have value.

* * *

**RESIGNATION NOT ANNOUNCED**

Senator Reed has announced his candidacy for the Presidency, but it will be noted that Jim's mail is still being forwarded to the Senate.

## RADIO NEWS

### WEDNESDAY

**STATION WWJ**

**580 Kilocycles, Detroit**

7:30 p. m. Musical program.

**STATION WOC**

**484 Meters, Davenport, Ia.**

3:30 p. m. Educational program.
6:20 p. m. Sandman's visit.
6:30 p. m. Sport news.
7:00 p. m. Educational lecture.
8:00 p. m. Musical program.
10:00 p. m. Musical program.

**STATION KDKA**

**326 Meters, East Pittsburgh**

5:30 p. m. Concert.
6:30 p. m. "What Constitutes Vision."
6:45 p. m. Children's period.
7:15 p. m. "Why You Should Visit Europe This Summer."
7:30 p. m. Concert.

**STATION KYW**

**536 Meters, Chicago**

6:30 p. m. Sport summary.
6:35 p. m. Bedtime story.
7:00 p. m. Concert.
8:05 p. m. Reviews of the latest books.
9:15 p. m. Health program.
10:00 p. m. Street range.

**STATION WBZ**

**337 Meters, Springfield, Mass.**

5:00 p. m. Concert.
6:30 p. m. Bedtime story. Humorous program.
7:00 p. m. Musical program.

### THURSDAY

**STATION WWJ**

**580 Kilocycles, Detroit**

7:30 p. m. Detroit News orchestra, vocal solo.
9:00 p. m. Detroit News.
10:00 p. m. Detroit News orchestra.

**STATION WGY**

**380 Meters, Schenectady**

5:30 p. m. Musical program.
6:15 p. m. Musical program.

**STATION WOC**

**484 Meters, Davenport, Ia.**

3:30 p. m. Educational lecture.
5:45 p. m. Chimes Concert.
6:30 p. m. Sandman's visit.
6:50 p. m. Sport news.
8:00 p. m. Musical program.

**STATION KDKA**

**326 Meters, East Pittsburgh**

5:15 p. m. Concert.
6:45 p. m. Children's period.
7:15 p. m. Farm features.
7:30 p. m. Musical program.

**STATION KYW**

**536 Meters, Chicago**

6:30 p. m. Sport summary.
6:50 p. m. Bedtime story.
7:00 p. m. Concert.
8:00 p. m. Twenty minutes of good reading.
8:30 p. m. Musical program.

**STATION KYW**

**337 Meters, Springfield, Mass.**

6:00 p. m. Feature.
6:30 p. m. Bedtime story.
7:00 p. m. Concert.
(Lima Time)

## $ALESMAN $AM—ALL ABOARD FOR EUROPE—

—By Swan

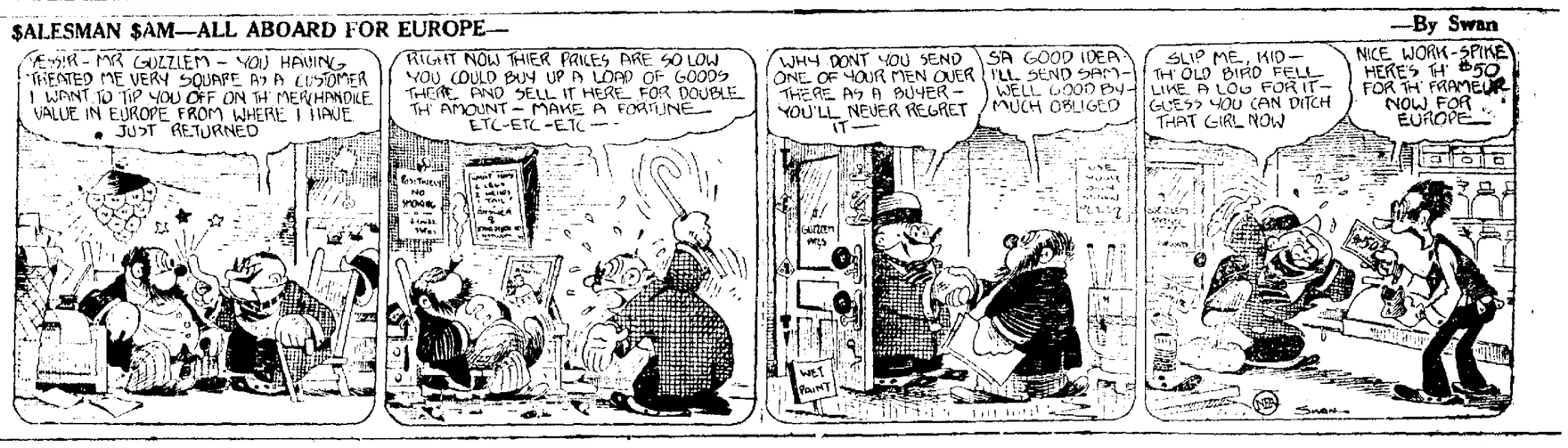


## FRECKLES AND HIS FRIENDS—TAG MEETS BILLY—

—By Blosser

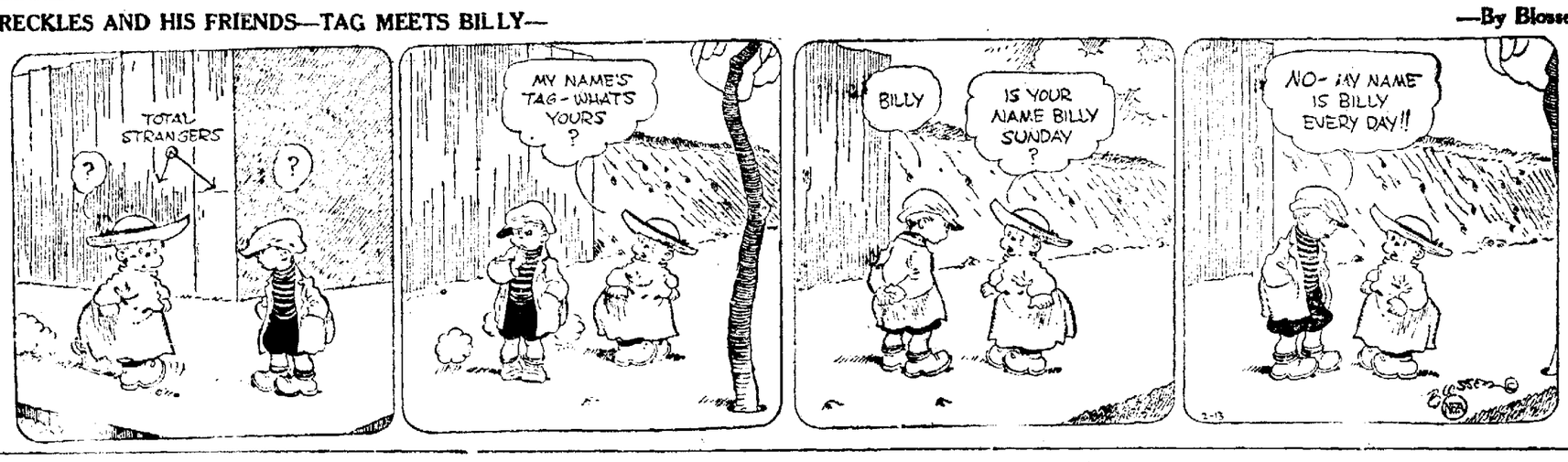


## THE OLD HOME TOWN

—By Stanley

## OUR BOARDING HOUSE

—By A

NewspaperARCHIVE®
NewspaperARCHIVE®